352.07
S67
1981

1981

ANNUAL REPORT
GOSHEN

New Hampshire

Digitized by the New Hampshire Library

TABLE OF CONTENTS

Cemetery Report 40
Comparative Statement of Appropriations & Expenses 32
Conservation Commission 46
Financial Report 22
Fire Chief's Report 36
Health Agency 45
Library Report 38
Planning Board 44
Police Report 34
Revenue Administration 41
Schedule of Long Term Indebtedness 30
Schedule of Town Property 31
Statement of Appropriations 19
Statement of Payments 14
Summary of inventory of Valuation 11
Summary of Tax Sales Accounts 29
Tax Collector's Report 28
Taxable Property 49
Town Budget 9
Town Clerk 27
Town Officers 3
Town Treasurer 12
Town Warrant 5
Trust Funds 26
Vital Statistics 47

School Department:
- Assistant Superintendent's Report 60
- Budget 58
- Financial Report 50
- Head Teacher 61
- Tuition List 56

Warrant 67

ANNUAL REPORTS

of the

Selectmen & Other Town Officers

of the Town of

GOSHEN

New Hampshire

For the Year Ending
December 31, 1981

Also Vital Statistics for the Year 1981

Hurd's Offset Printing Corp.
SPRINGFIELD, VERMONT 05156

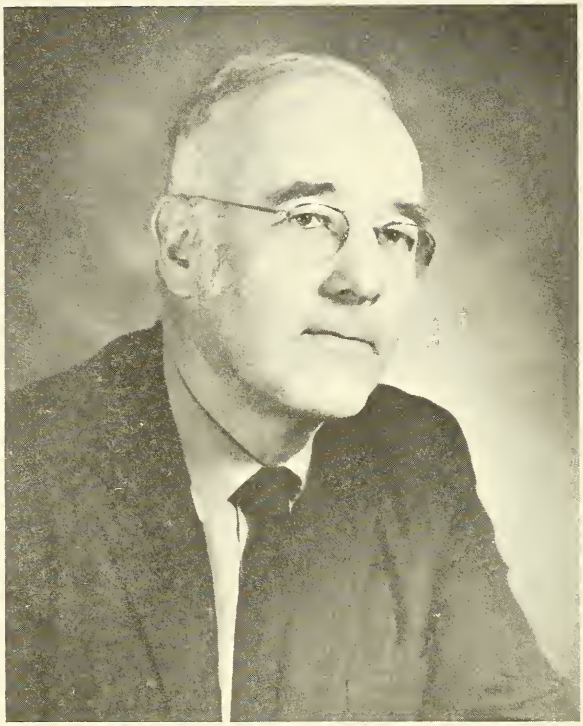

In Memoriam

Stanley H. Williamson
June 29, 1919 - Sept. 21, 1981

TOWN OFFICERS FOR 1981

SELECTMEN

Roy R. Balla, Chairman
Robert A. Straw
William H. Stevens

TAX COLLECTOR

Phyllis M. Baker

TOWN CLERK

Phyllis M. Baker

TREASUER

Suzanne D. Durham

ROAD AGENT

Frederic O. Wood, III, Gary R. Caron

CHIEF OF POLICE

Andre L. Gentes

SEXTON OF CEMETERIES

Frederic O. Wood, III, Gary R. Caron

AUDITOR

Ann L. O'Clair

TRUSTEES OF TRUST FUNDS

Edwin I. Baker
Beverly A. Hamilton
Thomas J. Durham

BUILDING INSPECTORS

Leon C. Rollins Jr.

FIRE CHIEF

Edwin I. Baker

LIBRARY TRUSTEES

Thelma D. Carrick
Elizabeth T. Nelson
Evelyn T. Neuwirt
Catherine M. Seavey
Viola I. Wright
Russell S. Gardner

BUDGET COMMITTEE

Donald J. Ghidoni
Ronald A. Kempton
Rita E. Purmort
Phyllis M. Baker
Linda Gentes
Patricia L. Dumont
Robert E. Hutter (Appt)
Ernest G. Dennis Jr.
John R. Hopkins

OVERSEER OF PUBLIC WELFARE

Elizabeth T. Nelson

CIVIL DEFENSE DIRECTOR

Ronald A. Kempton

HEALTH OFFICER

John P. Hopkins

TOWN MODERATOR

Stanley H. Williamson, Arthur G. Jillette

SUPERVISORS OF THE CHECKLIST

Gerald H. Dickerman
Dorothy E. Bennett
Steven H. Edes
John H. Scranton, Chairman

TOWN PLANNING BOARD

Stanley H. Williamson, Chairman
Beatrice M. Jillette, Secretary
Constance V. Hooper
Daniel W. Hunter
Carl N. Casagrande
Roberta A. Straw

ZONING BOARD OF ADJUSTMENT

John H. Scranton, Chairman
David J. Pavlik, Secretary
Arthur G. Jillette, Jr., Chairman
George A. Dorr, Jr.
Suzanne D. Durham

CONSERVATION COMMISSION

Lillian Scranton, Chairman
Carmella C. Powers
Gerald H. Dickerman
Paul H. Nelson
Steven H. Edes
Robert B. Genzlinger
Philip S. Mygatt

FOREST FIRE WARDEN

Arthur W. Nelson

LIBRARIANS

Margaret H. Kingston

HIGHWAY SAFETY COMMITTEE

Arthur G. Jillette, Jr., Chairman
Robert Barry Genzlinger
Andre L. Gentes
Thomas J. Durham

CEMETERY COMMISSION

Arthur W. Nelson
Doris C. Newman
Rita E. Purmort, Alt.
Evelynt Neuwirt, Alt.
Elizabeth T. Nelson
Robert E. Seavey, Alt.
John H. Killoran, Alt.
John T. McMurray

TOWN WARRANT
TOWN OF GOSHEN
State of New Hampshire

The Polls will be open from 1:00 P.M. to 7:30 P.M.

The Business portion of the Town Meeting will begin at 7:30 P.M.

To the Inhabitants of the Town of Goshen, New Hampshire in the County of Sullivan in said State, qualified to vote in Town Affairs:

You are hereby notified to meet at Goshen Town Hall in said Goshen on Tuesday, the Ninth day of March, next at One of the clock in the afternoon to act upon the following subjects:

1. To choose all necessary Town Officers for the ensuing year.
2. To receive the reports of the Town Officers and take action thereon.

3. To see if the Town will vote to raise and appropriate the following sums of money:

Purpose	
Town Officers' Salaries	$7,700.00
Town Officers' Expenses	6,000.00
Election and Registration Expense	1,000.00
Cemeteries	500.00
Town Hall and Other Buildings	5,800.00
Damages and Legal Expense	2,000.00

And authorize the withdrawal of $6,870.00 (from above purpose) from the Federal Revenue Sharing Fund with the balance to be raised by taxation.

4. To see if the Town will vote to have a reappraisal made of all real estate in the town; to raise and appropriate the sum of $20,000.00 for this purpose.

5. To see if the Town will vote to raise and appropriate the sum of $1,000.00 for Planning and Zoning.

6. To see if the Town will vote to raise and appropriate the sum of $141.00 for the purpose of publicizing and promoting the national advantages and resources of the Town together with other towns in the Dartmouth-Lake Sunapee Region.

7. To see if the Town will vote to raise and appropriate the sum of $412.00 to remain a member of the Upper Valley-Lake Sunapee Council.

8. To see if the Town will vote to elect the Planning Board starting with the 1983 Town Meeting in accordance with RSA 36:4 II cb.

9. To see if it is the sense of this meeting to make and to perfect from time to time a Master Plan for the development of this municipality.

10. To see if the Town will vote to raise and appropriate the sum of $3,000.00 for the Police Department Capital Reserve Fund; and to authorize the selectmen to withdraw from this Capital Reserve Fund and purchase a police cruiser in an amount not to exceed $9,000.00

11. To see if the Town will vote to raise and appropriate the sum of $8,000.00 for the use of the Police Department.

12. To see if the Town will vote to raise and appropriate the following sums of money:

Fire Department	$5,600.00
Civil Defense	100.00
Building Inspection	150.00

13. To see if the Town will vote to raise and appropriate the sum of $15,000.00 for Summer Maintenance of Roads, and $12,000.00 for Winter Maintenance of Roads. These sums to include road work helper wage up to an hourly rate of $4.50; General Expense of Highway Department, $7,500.00; Street Lighting, $120.00.

14. To see if the Town will vote to raise and appropriate the sum of $6,194.50 for the construction or reconstruction of Town Roads and to accept from the State approximately $6,194.50 of Additional Highway Subsidy Funds for this purpose, in accordance with RSA 241:15.

15. To see if the Town will vote to apply for Town Road Aid and to raise and appropriate the sum of $346.81 for the same with the State contribution $2,312.10.

16. "Shall the Town of Goshen accept the provisions of Section 1 to 10 inclusive of Chapter 53-B of the Revised Statutes Annotated providing for the establishment of a Regional Refuse Disposal District, together with the Towns of Acworth, Charlestown, Cornish; Croydon, Grantham, Langdon, Lempster, Newport, Plainfield, Springfield, Sunapee, Unity and Washington, and the City of Claremont, and the construction, maintenance, and operation of a Regional Refuse Disposal Facility by said District in accordance with the provisions of a proposed agreement filed with the selectmen, and shall the Town enter into said agreement as an interlocal agreement pursuant to RSA 53-A for said purposes?"

17. To see if the Town will vote to raise and appropriate the sum of $172.50 to work with the NH/VT Solid Waste Project.

18. To see if the Town will vote to raise and appropriate the sum of $3,200.00 to maintain the Town Dump.

19. To see if the Town will vote to raise and appropriate the sum of $2,612.75 for the Health Department: Newport Area Home Health Agency, $1,373.00; (Newport Ambulance Service, $1,239.75 or Golden Cross Ambulance Service $1,239.75.)

20. To see if the Town will vote to raise and appropriate the sum of $600.00 for a Fast Squad.

21. To see if the Town will vote to raise and appropriate the following sums: Town Poor, $300.00; Aid to Permanently and Totally Disabled $1,500.00.

22. To see if the Town will vote to raise and appropriate the following sums:

Library	$4,398.00
Patriotic Purposes	100.00
Vital Statistics	20.00
Conservation Commission	176.00

23. To see if the Town will vote to authorize withdrawal from the Federal Revenue Sharing Fund for use as a setoff against the following debt service.

Purpose	
Fire Truck Note	$3,800.00
Interest on Fire Truck Note	1,330.00
Interest on Tax Anticipation Loans	4,000.00
	$9,130.00

24. To see if the Town will vote to raise and appropriate the sum of $7,500.00 for the purchase of a Highway Sander. (No recommendation by Budget Committee).

25. To see if the Town will vote to raise and appropriate the sum of $6,000.00 for a used grader.

26. To see if the Town will vote to raise and appropriate the sum of $10,000.00 towards completion of the Town Hall Project.

27. To see if the Town will vote to raise and appropriate the sum of $1,000.00 for the Tax Map Reserve Fund.

28. To see if the Town will vote to raise and appropriate the following sums of money:

Employees' Retirement and Social Security	$3,000.00
Insurance	10,000.00
Unemployment Compensation	500.00

29. (Petition) "To see if the Town will vote to adopt the name "Gunnison Lake" for the body of water to be created on the current site D-2, now under construction.

30. (Petition) "That the D-2 Sugar River Watershed Area be henceforth and hereafter, irrevocably named "Lake Williamson."

31. To see if the Town will vote to authorize the Selectmen to offer for sale and to sell such articles of Town property as obsolete equipment, when the Selectmen determine such action to be in the interest of the Town.

32. To see if the Town will authorize the Selectmen to borrow money, in the form of Tax Anticipation Notes, in anticipation of taxes.

33. To take up any other business that may legally come before this meeting.

Given under our hands and seal, this Twenty-third day of February, in the year of our Lord nineteen hundred and eighty-two.

William H. Stevens
Arthur W. Nelson
Selectmen of Goshen

A true copy of Warrant -- Attest:

Wiliam H. Stevens
Arthur W. Nelson
Selectmen of Goshen

BUDGET OF THE TOWN OF GOSHEN, N.H.
From January 1, 1982 to December 31, 1982

PURPOSES OF APPROP.	Approp's. 1981 (1981-82)	Selectmen's Budget (1982-82)	Recomm. 1982 (1982-83)
General Government:			
Town Officers' Salary	$7,700.00	$7,700.00	$7,700.00
Town Officers' Expenses	6,000.00	6,000.00	6,000.00
Election & Reg. Exp.	650.00	1,000.00	1,000.00
Cemeteries	500.00	500.00	500.00
Gen. Government Buildings	4,000.00	5,800	4,800.00
Reappraisal of Property		20,000.00	20,000.00
Planning and Zoning	600.00	1,000.00	1,000.00
Legal Expenses	2,700.00	2,000.00	2,000.00
Advertising & Reg. Assoc.	141.00	141.00	141.00
Upper Valley Planning Comm.		412.00	
Public Safety			
Police Department	6,325.00	8,300.00	8,000.00
Fire Department	4,650.00	5,600.00	5,600.00
Civil Defense	100.00	100.00	100.00
Building Inspection		150.00	150.00
Highways, Streets & Bridges			
Town Maintenance	26,000.00	27,500.00	27,500.00
Gen. Highway Dept. Expenses	7,500.00	7,500.00	7,500.00
Town Road Aid	348.52	348.52	348.52
Highway Subsidy	3,383.92	3,383.92	3,383.92
Street Lighting	120.00	120.00	120.00
Sanitation			
Solid Waste Disposal	172.50		172.50
Dump	3,200.00	3,200.00	3,200.00
Health			
Health Department	1,322.00	1,400.00	1,373.00
Hospitals and Ambulances	1,239.75	1,239.75	1,239.75
Vital Statistics	15.00	20.00	20.00
Fast Squad	600.00	600.00	
Welfare			
General Assistance	300.00	300.00	300.00
Aid to the Disabled	1,200.00	1,500.00	1,500.00
Culture and Recreation			
Library	3,500.00	4,398.00	4,398.00
Patriotic Purposes	50.00	75.00	100.00
Conservation Commission		176.00	176.00
Debt Service			
Principal of Long-Term Bonds & Notes	3,800.00	3,800.00	3,800.00
Interest Exp. - Long Term Bonds & Notes	1,330.00	1,330.00	1,330.00
Interest Exp.-Tax Antic. Notes	3,000.00	4,000.00	4,000.00

Capital Outlay			
Town Hall	15,000.00	15,000.00	10,000.00
Used Grader		6,000.00	6,000.00
Operating Transfers Out			
Payments to Cap. Res. Funds			
Police	3,000.00	3,000.00	3,000.00
Tax Map Fund		1,000.00	1,000.00
Miscellaneous			
Municipal Sewer Dept.		2,600.00	
FICA, Retire. & Pen. Cont.	2,500.00	2,000.00	3,000.00
Insurance	5,623.00	8,000.00	10,000.00
Unemp. Compensation	500.00	500.00	500.00
Total Appropriations	$116,470.69	$155,694.19	$152,316.69

Less: Amount of Estimate Revenues, Exclusive of Taxes $80,062.82

Amount of Taxes to be Raised (Exclusive of School and County Taxes) $72,313.87

SOURCES OF REVENUE	Estimated Revenues 1981	Actual Revenues 1981 (1981-82)	Selectmens Budget 1982 (1981-82)	Estimated Revenues 1982 1982-83) (1982-
Taxes				
Resident Taxes	$3,500.00	$3,520.00		$3,600.00
Yield Taxes	,1200.00	450.09		450.00
Int. & Penal. on Taxes	1,200.00	1,860.79		1,500.00
Inventory Penalties		50.00		50.00
Intergovernmental Revenues				
Meals and Rooms Tax	3,500.00	2,747.00		2,500.00
Interest and Dividends Tax	4,000.00	4,773.00		4,000.00
Savings Bank Tax	14,000.00	2,033.00		2,000.00
Highway Subsidy	4,476.84	3,383.92		3,000.00
Reimb. a/c/ State-Fed. Forest Land	380.00	380.00	532.82	532.82
Gas Tax	400.00	180.62		100.00
Business Profits Tax	9,000.00	6,920.00		9,227.00
Add. Highway Subsidy	3,383.92	3,383.92		3,000.00
Licenses and Permits				
Motor Vehicle Permit Fees	13,000.00	14,053.00		14,053.00
Dog Licenses	800.00	735.00		700.00
Business Licenses, Permits and Filing Fees	250.00	250.00		250.00
Charges for Services				
Income from Departments	50.00	794.65		700.00
Miscellaneous Revenues				
Interest on Deposits	400.00			400.00
Insurance Refund			10,000.00	10,000.00
Other Financing Sources				
Withdrawal from Cap. Res. Police Cruiser Fund				9,000.00
Rev. Sharing Fund	8,644.00	8,644.60	15,000.00	15,000.00
Total Revenues & Credits	$55,584.76	$54,219.59	$25,532.82	$80,062.82

SUMMARY INVENTORY OF VALUATION 1981

DESCRIPTION	VALUE	PRIOR YEAR
LAND - Improved 7 Unimproved	$2,249,875.	$2,295,794
BUILDINGS~~3,192,933~~	3,192,933	3,095,937
PUBLIC UTILITIES		
Electric	102,655	89,550
House Trailers, Mobile Homes & Travel Trailers Assessed as Personal Property	142,737	150,455
TOTAL VALUATION	$5,688,200	$5,631,736
Elderly Exemptions-19	134,900	104,800
TOTAL EXEMPTIONS	$ 134,900	$104,800
NET VALUATION	5,553,300	5,526,936
Number of Inventories Distributed in 1981		570
Number of Inventories Properly completed		414
Number of Individuals Applyinf for Elderly Exemption 1981		19
Number of Individuals Granted an Elderly Exemption 1981		19
Number of Individual Property Owners who were granted Current Use Exemp. 1981		51
Total Number of Acres Exemp. under Current Use in 1981	5,691.00	
CLASSIFICATION	**OWNERS**	**ACRES**
Farm Land	11	270
Forest Land	62	4,520
Wild Land B. Productive	31	854
Recreation Land	None	None
Wetland	12	47
Flood Plain	None	None
Discretionary Easement	None	None
Total Assessed Value of Land Under Current Use (Amount used in computing Tax bill)		210,135

GOSHEN
TREASURER'S REPORT - 1981

On hand January 1, 1981		$36,565.82
General funds	$30,969.24	
Revenue Sharing Funds	4,506.58	
Timber Escrow Funds	1,090.00	
RECEIVED FROM TOWN CLERK		
Auto Permits	14,053.00	
Dog Licenses	581.00	
Penalties	154.00	
Dog Forefeitures	50.00	
Building Permits	175.00	
Ordinances	6.25	
Sub-division & Zoning Regulations	51.75	
Filing Fees	5.00	
Sale History of Goshen	160.00	
Sale Town Report	1.50	
Marriage License Fees	65.00	
Total From Town Clerk		$15,302.50
RECEIVED FROM TAX COLLECTOR		
Resident Tax - 1980	510.00	
Penalties	54.00	
Resident Tax - 1981	3,070.00	
Penalties	18.00	
Overpayment	1.00	
Property Tax-1980	133,877.02	
Interest	1,761.78	
Overpayment	62.46	
Property Tax-1981	95,802.00	
Yield Tax-1979	450.09	
Interest	27.01	
Redeemed Tax-1978	3,476.95	
Redeemed Tax-1979	9,177.93	
Redeemed Tax-1980	9,858.75	
Bad Check Fee	5.00	
Total From Tax Collector		$258,151.99
RECEIVED FROM THE STATE OF N.H.		
Highway Subsidy	3,447.05	
Add. Highway Subsidy	2,219.74	
Forest Reserve Lands	361.88	
Forest Fire Training Reimb.	18.45	
Savings Bank Tax	2,033.52	
Interest & Dividends Tax	4,772.75	
Rooms & Meals Tax	2,747.15	
Business Profits Tax	9,227.07	

Gas Tax Refund	244.23	
Additional Radar Patrol Work	247.80	
Unexpended TRA Balance	6.00	
Total From the State of N.H.		$ 25,325.64

MISCELLANEOUS RECEIPTS

Revenue Sharing Entitlement Payments	10,228.00	
Revenue Sharing Interest	612.08	
Rimber Tax Escrow Deposits	1,164.50	
Timber Tax Escrow Interest	104.58	
First Citizens National Bank Int.	1,197.72	
Junk Yard Permit	25.00	
Pistol Permits	16.00	
From Police for fling insurance forms	26.00	
From Police for services rendered Newport	44.00	
ZBA Hearings	150.00	
Open Space Application fees	15.00	
Sale Town Property (culverts)	198.20	
Donation for use of Town Hall	25.00	
Redeposit uncashed checks	13.68	
Tax Anticipation Loans	85,000.00	
Total Miscellaneous Income		$ 98,819.76

TOTAL 1981 FUNDS AVAILABLE		$434,165.71
Less Selectmen's Orders		417,467.95
BALANCE ON HAND DEC. 31, 1981		16,697.76
General Funds	-1,007.98	
Revenue Sharing	15,346.66	
Timber Escrow	2,359.08	

REVENUE SHARING

On hand January 1, 1981		$ 4,506.58
Received January 8, 1981	$2,557.00	
April 7, 1981	2,557.00	
July 8, 1981	2,557.00	
October 8, 1981	2,557.00	
Total Received		$10,228.00
Interest		612.08
Balance December 31, 1981		$15,346.66

TIMBER ESCROW

On hand January 1, 1981		$ 1,090.00
Additions to Escrow-March 12, 1981	$100.00	
April 28, 1981	739.50	
April 30, 1981	100.00	
June 29, 1981	125.00	
Total Additions September 8, 1981	100.00	$ 1,164.50
Interest accrued in 1981 to be transferred to Gen. Funds		104.58
On hand December 31, 1981		$2,254.50

STATEMENT OF PAYMENTS 1981

TOWN OFFICER'S SALARIES:

Selectmen's Salaries	$1,773.38
Treasurer's Salary	746.70
Town Clerk's Ssalary	616.80
Tax Collector's Sslary	1,384.00
Town Clerk's/Tax Collector Fees	721.01
Planning Board Salaries	140.03
Zoning Board Salaries	140.03
Trustees' Salaries	42.02
Overseer of the Poor	46.68
Health Officer	23.34
Building Inspector	54.14
Social Security	507.92
Federal Withholding	870.00
Timber Agent	116.68
TOTAL	$7,182.73

TOWN OFFICER'S EXPENSES:

Equipment Clerk/Selectmen	$1,445.77
Dues for Town Officers' Associations	404.00
Printing Town Report	1,092.00
Advertising	28.50
Supplies	556.99
Miscellaneous Expenses	539.97
Clerical Work	377.09
Tax Sales Research	109.50
Telephone	280.35
Social Security	136.73
Fed. W/H	98.26
Safety Dep. Box	18.00
Publications	150.00
TOTAL	$5,237.16

ELECTION AND REGISTRATION:

Ballots	$82.35
Ballot Clerks	40.00
Supervisors of Checklist	158.16
Moderator	35.00
Election Suppers	60.00
Advertising	33.00
TOTAL	$408.51

TOWN HALL AND OTHER TOWN BUILDINGS

Furnace Repairs	255.50
Fuel	3,945.54
Electric	1,341.88
Telephone	26.04
Supplies	16.35
Snow Plowing	30.00
TOTAL	5,615.31

POLICE DEPARTMENT:

Payroll - Police Chief	$1,801.67
Payroll - Depities	1,526.40
Gas/Misc. Supplies	992.19
Dispatching Service-Newport	127.05
Cruiser Maintenance	640.86
Radio Maintenance	323.73
Equipment	215.80
Telephone	289.25
Social Security	308.05
Fed. WIH	501.81
Publications	25.75
TOTAL	$6,752.56

FIRE DEPARTMENT INCLUDING FOREST FIRES:

Forest Fires	$73.80
Yearly Appropriations	4,600.00
TOTAL	$4,673.80

PLANNING AND ZONING:

Advertising	$146.53
Dues-Upper Valley Lake Sunapee Council	413.00
Postage	23.12
TOTAL	$695.71

INSURANCE:

Workman's Comp & Comprehensive Liability Multi Peril Package - Firemans, Auto Policies	$10,223.47

HEALTH DEPARTMENT:

Ambulance	$1,239.75
Home Health Service	1,322.00
TOTAL	$2,561.75

TOWN DUMP:

Payroll	$1,967.54
Gravel	24.00
Social Security	173.69
Federal WIH	155.77
TOTAL	$2,281.00

TOWN ROAD AID:

Town Share	$686.52

HIGHWAY DEPARTMENT REPORT:

Summer Maintenance:	
Payroll - Road Agent	$5,246.66
Payroll - Labor	3,248.48
Equipment Rental	288.00
Culverts	1,208.68
Cold Patch	322.00
Chloride	207.50
Hot Mix	652.12
Gravel	250.40
Gas	414.26
Acetylene	116.42
Transport Equipment	25.00
Chainsaw Repair	22.25
Social Security	715.15
Federal Withholding	1,350.83
Bridge Planks	247.14
TOTAL	$14,304.89

Winter Maintenance:

Payroll - Road Agent	$5,205.17
Payroll - Labor	2,922.21
Salt	921.21
Plowing	2,175.00
Gas Supplies	1,116.07
Social Security	561.32
Federal Withholding	858.26
TOTAL	$13,759.24

STREET LIGHTING:

Electric	$109.79

GENERAL EXPENSES OF THE HIGHWAY DEPARTMENT:

General Maintenance to Equipment	$4,763.40
Lumber	94.90
Cylinder Rental	25.90
Oxygen and Acetylene	255.27
Bottle Gas	13.50
Chain Saw Repair	50.75
Oil	88.00
Fuel-Incl. Loader Fuel	1,036.37
Inspection	25.00
Tires	1,806.48
Chain	227.05
Gas and Supplies	3,856.64
Electric	346.61
Telephone	237.43
Welding Rod	142.10
TOTAL	$12,969.40

ADDITIONAL HIGHWAY SUBSIDY (CONTRA):

Rand Pond Project	$3,410.25

LIBRARY:	$3,500.00
Appropriation - 1981	

PUBLIC WELFARE:

Aid to Permanetly Disabled	$1,301.47

CEMETERIES:	$500.00
DAMAGES AND LEGAL EXPENSES:	8,460.23
ADVERTISING AND REGIONAL ASSOCIATIONS:	141.00
TAXES BOUGHT BY TOWN:	18,949.08
DISCOUNTS, ABATEMENTS AND REFUNDS:	110.08
RETIREMENT AND SOCIAL SECURITY:	2,623.00
INTEREST ON TAX ANTICIPATION NOTES:	4,263.32
INTEREST - FIRE TRUCK BOND:	1,330.00
PRINCIPAL - FIRE TRUCK BOND:	3,800.00
TEMPORARY LOANS:	57,000.00
UNEMPLOYMENT COMPENSATION:	201.06
SOLID WASTE PROJECT	$ 345.30

TOWN HALL PROJECT:

Dennis Construction - Labor & Materials	$2,529.77
Dazet - Chimney	1,221.23
Rowell Bros. - Louvers, Moulding, Lumber	100.25
Cote & Reney Lumber - Clapboards	65.42
John P. Hopkins - Plumbing & Furnace	1,272.80

Collins - Electrical	1,250.36
Nelson's Hardware - Materials	102.02
Randy Page - Drywall	620.00
Hunter - Surveys, Designs	926.07
Advertising - Bids	16.78
TOTAL	$8,104.70

BONDS, NOTES, CAPITAL RESERVE FUND:

Police	$3,000.00

PAYMENTS TO OTHER GOVERNMENT DIVISIONS:

County Tax - 1980	$28,615.95

SCHOOL DISTRICT:

Goshen-Lempster Cooperative School	$184,352.19

STATEMENT OF APPROPRIATION
For the Tax Year 1981

Purposes of Appropriations	Use by Town	Use by Dept. of Revenue
GENERAL GOVERNMENT:		
Town officers' salaries	$7,700.00	
Town officers' expenses	6,000.00	
Municipal & District court expenses	650.00	
Town Hall & Other Buildings Expenses	4,000.00	
PROTECTION OF PERSONS AND PROPERTY:		
Police department	6,325.00	
Parking Meters-oper. & maintenance	4,650.00	
Planning and Zoning	600.00	
Insurance	5,623.00	
Civil Defense	100.00	
HEALTH:		
Health Dept. - Hospital-Ambulance	2,561.75	
Vital Statistics	15.00	
Town Dump & Garbage Removal	3,200.00	
Solid Waste Project	172.50	
HIGHWAYS & BRIDGES:		
Town road aid	348.52	
Town Maintenance	26,000.00	
Street Lighting	120.00	
Gen. expenses of highway department	7,500.00	
Additional Highway Subsidy	3,383.92	
LIBRARIES:		
Library	3,500.00	
PUBLIC WELFARE:		
Town poor	300.00	
Aid to permanently and totally disabled	1,200.00	
PATRIOTIC PURPOSES:		
Memorial Day-Old home day	50.00	
PUBLIC SERVICES ENTERPRISES:		
Cemeteries	500.00	
UNCLASSIFIED:		
Damages and Legal expenses	2,700.00	
Advertising and Regional Assoc.	141.00	
Employees' retirement & Social Security	2,500.00	
Unemployment Compensation	500.00	

DEBT SERVICE:		
Principal-long term notes & bonds	3,800.00	
Interest-long term notes & bonds	1,330.00	
Interest on temporary loans	3,000.00	
CAPITAL OUTLAY:		
Town Hall Project	15,000.00	
PAYMENTS TO CAPITAL RESERVE FUNDS:		
Police Dept.	3,000.00	
Total Appropriations	$116,476.69	$116,471.00

TAX RATE COMPUTATION

Total Town Appropriation	$116,471.00
Total Revenues and Credits	37,832.00
Net Town Appropriations	78,639.00
Net School Tax Assessment	173,720.00
County Tax Assessment	28,484.00
Total of Town, School & County	280,843.00
DEDUCT Total Business Profits & Reimb.	9,207.00
ADD War Service Credits	2,600.00
ADD Overlay	4,812.00
Property Taxes To Be Raised	$279,048.00

FROM LOCAL TAXES:	
Resident Taxes	$3,640.00
Yield Taxes	1,200.00
Interest on Delinquent Taxes	1,200.00
Resident Tax Penalties	100.00
Inventory Penalties	100.00
FROM STATE:	
Meals and Rooms Tax	2,747.00
Interest and Dividends Tax	4,773.00
Savings Bank Tax	2,033.00
Highway Subsidy	3,384.00
Reimb. a/c/ State-Federal Forest Land	380.00
Reimb. a/c/ Road Toll Refund	400.00
Additional Highway Subsidy	3,127.00
FROM LOCAL SOURCES, EXCEPT TAXES:	
Motor Vehicle Permits Fes	1,300.00
Dog Licenses	800.00
Business Licenses, Permits & Filing Fees	250.00
Interest Received on Deposits	400.00
Income From Departments	298.00

RECEIPTS OTHER THAN CURRENT REVENUE:

Revenue Sharing Funds	8,644.00
Total Revenues & Credits	$37,832.00

Property Taxes to be Raised	279,028.00
Less War Service Credits	2,600.00
Total Tax Commitment	$279,028.00

TAX RATES	**Prior Years Tax Rate 1980**	**1981 Approved Tax Rate 1981**
Town	1.23	1.64
School Dist.	2.67	3.32
County	.46	.55
Average Rate	4.38	5.51

WAR SERVICE TAX CREDITS:

	Number Est.	**Tax Credits**
Totally & perm. disabled veterans their spouses or widows, and the widows of veterans who died or were killed on active duty.		
All other qualified persons	52	$2,600.00
Total Number and Amount	52	$2,600.00

	Number Assessed	**Total Amt. Assessed**
Resident Taxes-$10.	364	$3,640.00

FINANCIAL REPORT
OF THE TOWN OF GOSHEN, N.H.
For the Calendar Year Ended December 31, 1981
ASSETTS

Cash:		
In hand of treasurer	$16,697.76	
In hand of officials	80.00	
TOTAL		$16,777.76
Capital Reserve Funds:		
Tax Maps	15,715.84	
Police Dept.	3,511.99	
Highway	2,949.11	
Total		22,176.94
Unredeemed Taxes:		
(a) Levy of 1980	9,289.55	
(b) Levy of 1979	1,906.19	
Total		11,195.74
Uncollected Taxes (Including All Taxes)		
(a) Levy of 1981 (Incl. Resident Taxes)	185,658.06	
(b) Levy of 1980	253.89	
Total		185,911.95
Total Assets		236,062.39
Fund Balance		9,864.59
GRAND TOTAL		$245,926.98
Fund Balance December 31, 1980	36,565.82	
Fund Balance December 31, 1981	16,697.76	
Change in Financial Condition	(19,868.06)	

LIABILITIES

Accounts Owed by the Town:		
Unexpended Bal. of Spec. Approp.	$2,429.14	
Unexpended Rev. Sharing Funds	15,346.66	
Yield Tax Deposits (Escrow Acc't)	2,254.50	
School District(s) Tax(es) Payable	138,719.74	
Tax Anticipation Notes Outstanding	65,000.00	
Total Accounts Owed by the Town		$223,750.04
Capital Reserve Funds:		
Tax Maps	15,715.84	
Police Dept.	3,511.99	
Highway	2,949.11	
Total Capital Reserve Funds		$22,176.94
Total Liabilities		$245,926.98
GRAND TOTAL		$245,926.98

RECEIPTS

Current Revenue:			
From Taxes:			
Property Taxes Current Year 1981		$95,802.00	
Resident Taxes Current Year 1981		3,070.00	
Property Taxes & Yield Taxes-Prev. Years		134,327.11	
Resident Taxes-Previous Years		510.00	
Interest received on Delinquent Taxes		1,788.79	
Penalties: Resident Taxes	72.00		
Tax sales redeemed		22,513.63	
Overpayment & Bad Check Fees		68.46	
Total Taxes Collected and Remitted			$258,151.99
FROM STATE			
Meals and Rooms Tax		$2,747.15	
Interest and Dividends Tax		4,772.75	
Savings Bank Tax		2,033.52	
Highway Subsidy		3,447.05	
Town Road Aid		6.00	
Class V Highway Maintenance		2,219.74	
Reimb. a/c/ State-Federal Forest Land		361.88	
Reimb. a/c/ Fighting Forest Fires-Training		18.45	
Reimb. a/c/ Road Toll Refund		244.23	
Reimb. a/c/ Business Profits Tax		9,227.07	
Additional Radar Patrol Work		247.80	
Total Receipts From State			$25,325.64
FROM LOCAL SOURCES, EXCEPT TAXES			
Motor Vehicle Permits Fees		$14,053.00	
Dog Licenses & Penalties		735.00	
Business Licenses, Permits & Filing Fees		439.50	
Fines & Forfeits, Municipal & District Court		50.00	
Interest Received on Deposits		1,302.30	
Income From Departments-Police		86.00	
Income From ZBA		150.00	
Total Income From Local Sources			$16,815.80
RECEIPTS OTHER THAN CURRENT REVENUE			
Proceeds of Tax Anticipation Notes		$85,000.00	
Gifts		25.00	
Sale of town property		198.20	
Yield Tax Security Deposits		1,164.50	
Redeposit uncashed checks		13.68	
Marriage license fees		65.00	
Total Receipts Other Than Current Revenue			$86,466.38
GRANTS FROM FEDERAL GOVERNMENT			
Revenue Sharing		$10,228.00	
Interest on Invest. of Rev. Sharing Funds		612.08	
Total Grants From Federal Government			$10,840.08
Total Receipts Other Than Current Rev.			86,466.38
Total Receipts from All Sources			397,599.89
Cash on hand Jan. 1, 1981 - (July 1, 1981)			36,565.82
GRAND TOTAL			$434,165.71

PAYMENTS

Current Maintenance Expenses:		
GENERAL GOVERNMENT:		
Town officers' salaries	$7,182.73	
Town officers' expenses	5,237.16	
Elec. & Registration expenses	408.51	
Town Hall & Other Building Exp.	5,615.31	
Total Gen. Governmental Expenses		$18,443.71
PROTECTION OF PERSONS AND PROPERTY:		
Police department	$6,752.56	
Fire Department, inc. forest fires	4,673.80	
Planning and Zoning	695.71	
Insurance	10,223.47	
Total Protection of Persons & Property Exp.		$22,345.54
HEALTH:		
Health Dept.-Hospital-Ambulance	$2,561.75	
Town Dump & Garbage Removal	2,281.00	
Solid Waste Project	345.30	
Total Health Expenses		$5,188.05
HIGHWAYS AND BRIDGES:		
Toan Road aid	$686.52	
Town Maintenance	28,064.13	
Street Lighting	109.79	
Gen. expenses of highway department	12,969.40	
Other Highways & Bridges Exp.	3,410.25	
Total Highways & Bridges Exp.		$45,240.09
LIBRARIES:		
Library		3,500.00
PUBLIC WELFARE:		
Aid to permanently & totally disabled	$1,301.47	
Total Public Welfare Expenses		$1,301.47
PUBLIC SERVICES ENTERPRISES:		
Cemeteries	$500.00	
Total Public Service Enterprise Exp.		$500.00
UNCLASSIFIED		
Damages and Legal expenses	$8,460.23	
Advertising & Regional Assoc.	141.00	
Employees' retirement & Social Security	2,623.00	
Taxes bought by town	18,949.08	
Discounts, Abatements & Refunds	110.08	
Other Unclassified expenses (Unemp.)	201.06	
Total Unclassified Expenses		$30,484.45
DEBT SERVICE:		
Payments on Tax Anticipation Notes	$57,000.00	
Principal - long term notes and bonds	3,800.00	
Interest - long term notes and bonds	1,330.00	
Interest - on temporary loans	4,263.32	
Total Debt Service Payments		$66,393.32

CAPITAL OUTLAY:		
Police Dept.	$3,000.00	
Town Hall Project	8,104.70	
Total Capital Outlay Payments		$11,104.70
PAYMENTS TO OTHER GOVERNMENTAL DIVISIONS:		
Taxes paid to County	$28,615.95	
Payments to School Districts	184,352.19	
Total Payments to Other Gov. Divisions		$212,968.14
Total Payments for all Purposes		417,469.47
Cash on hand Dec. 31, 1981-(June 30, 1982)		16,777.76
GRAND TOTAL		$434,247.23

REPORT OF THE TRUST FUNDS OF THE CITY OR TOWN OF GOSHEN ON DECEMBER 31, 1981

Date of Creation	Name of Trust Fund	How Invested	Balance Beginning Year	New Funds Funds Created	Balance End Year	Balance Beginning Year	Income During Year	Expended During Year	Balance End Year
	LIBRARY FUNDS								
11/23/51	Halliday, Sarah H. Library	SB	No Princ.			$ 528.94	$ 30.34	$ 54.00	$ 505.28
2/21/64	Halliday, Sarah H. Library	SB	2,000.00		2,000.00	112.89	121.17	213.00	21.06
4/ 6/23	Parker, Marilla Z. Library	SB	300.00		300.00	15.06	17.84	28.00	4.90
8/21/31	Pettis, Edwin N. Library	SB	1,000.00		1,000.00	61.74	60.07	107.00	14.81
3/11/80	Pike, Edith F. Library	SB	500.00		500.00	38.90	30.46	61.00	8.36
	Totals A/C. Library Funds		$ 3,800.00		$3,800.00	$ 757.53	$ 259.88	$ 463.00	$ 554.41
	CEMETERY FUNDS								
	Various	Various	$ 3,725.50	$ 100.00	$ 3,825.50	$ 4,592.72	$ 553.00	$ 210.00	$4,936.52
	Totals A/C. Cemetery Funds		$ 3,725.50	$ 100.00	$ 3,825.50	$ 4,936.52	$ 553.80	$ 210.00	$4,592.72
	CAPITAL RESERVE FUNDS								
3/ 8/63	Town of Goshen Highway Dept. Highway Dept.	SB	$ 2,500.00		$2,500.00	$ 289.16	$ 159.95	$	$ 449.11
2/ 7/75	Town of Goshen-Tax Maps Tax Maps	SB				218.88	12.54		231.42
3/15/79	Town of Goshen-Tax Maps Tax Maps	T. Cert.	11,600.00		11,600.00	2,154.00	1,730.42		3,884.42
12/28/78	Town of Goshen-Police Dept. Police Dept.	SB	1,250.00	2,000.00	3,250.00	82.22	179.77		261.99
	Totals A/C. Capital Res. Funds		$15,350.00	$2,000.00	$17,350.00	$2,744.26	$2,082.68		$4,826.94
	GRAND TOTAL ALL FUNDS		$22,875.50	$2,100.00	$24,975.50	$8,094.51	$2,896.36	$673.00	$10,317.87

TOWN CLERK'S REPORT
Year Ending December 31, 1981

RECEIPTS:
AUTO PERMITS:

1981 Auto Permits Fees	$14,053.00		
(633 Permits Issued)			
Total Auto Permit Fees		$14,053.00	
DOG LICENSES:			
83 Spayed or neutered dogs	$ 279.50		
46 Males	255.00		
12 Females	78.00		
2 Kennels	40.00		
Penalties	154.00		
	$806.50		
Less Clerk's Fees	71.50		
Total Dog License Fees		$ 735.00	
MISCELLANEOUS:			
Building Permit Fees	$175.00		
Sub-Division & Zoning Ord.	58.00		
Town Report	1.50		
Marriage License Fees	65.00		
Filing Fees	5.00		
Dog Forefeitures	50.00		
History of Goshen	160.00		
Total Miscellaneous		$ 514.50	
TOTAL RECEIPTS			$15,302.50

REMITTANCES TO TREASURER DURING 1981

1981 Auto Permit Fees	$14,053.00	
Dog License Fees	735.00	
Building Permit Fees	175.00	
Sub-Division & Zoning Ord.	58.00	
Town Report	1.50	
Marriage License Fees	65.00	
Filing Fees	5.00	
Dog Forefeitures	50.00	
History of Goshen	160.00	
Total Remittances to Treasurer		$15,302.50

Respectfully Submitted,

Phyllis M. Baker, Town Clerk

TAX COLLECTOR'S REPORT
TOWN OF GOSHEN
Fiscal Year Ended December 31, 1981 (June 30, 1982)

—DR.—

	1981	Levies Of: 1980	Prior
Uncollected Taxes - Beginning of fiscal Year:			
Property Taxes		$134,619.57	$ 46.80
Resident Taxes		610.00	100.00
Land Use Change Taxes		0	0
Yield Taxes		0	2,169.05
Sewer Rents		0	0
Taxes Committed to Collector:			
Property Taxes	$282,396.94	0	0
Resident Taxes	3,640.00	0	0
Added Taxes:			
Property Taxes	718.07	0	0
Resident Taxes	90.00	0	0
Overpayments:			
a/c/ Property Taxes	1.00	19.28	0
Interest Collected on Delinquent Property Taxes:	0	1,761.78	27.01
Penalties Coll. on Res. Taxes	18.00	54.00	0
Bad Check Fee	0	5.00	0
TOTAL DEBITS	$286,864.01	$137,069.63	$2,342.86

—CR.—

Remittances to Treasurer During Fiscal Year			
Overpayments	$ 1.00	$ 19.28	0
Property Taxes	95,802.00	133,877.02	0
Resident Taxes	3,070.00	510.00	0
Yield Taxes	0	0	450.09
Interest Collected During Year	0	1,761.78	27.01
Penalties on Res. Taxes	18.00	54.00	0
Bad Check Fee	0	5.00	0
Abatements Made During Year:			
Property Taxes	$ 2,274.95	$ 498.66	$ 46.80
Resident Taxes	40.00	90.00	100.00
Yield Taxes	0	0	1,718.96
Uncollected Taxes-End of Fiscal Year: (As Per Collector's List)			
Property Taxes	$185,038.06	$ 243.89	0
Resident Taxes	620.00	10.00	0
TOTAL CREDITS	$286,864.01	$137,069.63	$2,342.86

SUMMARY OF TAX SALES ACCOUNTS
Fiscal Year Ended December 31, 1981 (June 30, 1982)

—DR.—

	---Tax Sales on Account of Levies Of		
	1980	**1979**	**1978**
Balance of Unredeemed Taxes-			
Beginning Fiscal Year*	$ 0	$9,994.75	$2,774.98
Taxes Sold to Town During Current Fiscal Year**	18,949.08		
Interest Collected After Sale	138.42	1,002.42	624.28
Redemption Costs	60.80	86.95	87.95
Overpayment	0	0	43.18
TOTAL DEBITS	$19,148.30	$11,084.12	$3,530.39

—CR.—

Remittances to Treasurer During Year			
Redemptions	$9,659.53	$8,088.56	$2,764.72
Interest & Costs After Sale	199.22	1,089.37	712.23
Abatements During Year	0	0	10.26
Unredeemed Taxes-End of Fiscal Year	9,289.55	1,906.19	0
Overpayment	0	0	43.18
TOTAL CREDITS	$19,148.30	$11,084.12	$3,530.39

* These sums represent the total of Unredeemed Taxes, as of January 1, 19....(July 1, 19.....) from Tax Sales held in **Previous** Fiscal Years.

** Amount of Tax Sale(s) held during current fiscal year, including total amount of taxes, interest and costs to date of sale(s).

Respectfully submitted,

Phyllis M. Baker, Tax Collector

SCHEDULE OF LONG TERM INDEBTEDNESS
As of December 31, 1981, June 30, 1982

Long Term Notes Outstanding:		
Fire Truck	$22,800.00	
Total Long Term Notes Outstanding		$22,800.00
Total Long Term Indebtedness		$22,800.00

(1) Amount of outstanding long-term indebtedness must be reported as of the end of the municipality's fiscal year, i.e. in towns reporting on a calendar year basis - December 31, 1981, in towns reporting on a fiscal year basis - June 30, 1982, or other applicable date.

(2) Use code "S" for Sewer Bonds; "W" for Water Bonds; "G" for General Purpose Bonds.

RECONCILIATION OF OUTSTANDING LONG TERM INDEBTEDNESS

Outstanding Long Term Debts Dec. 31, 1981 June 30, 1982		$26,600.00
Total		$26,600.00
Debt Retirement During Fiscal Year:		
a. Long Term notes Paid	$3,800.00	
Total		$3,800.00
Outstanding Long Term Debt-Dec. 31, 1981, June 30, 1982		
Total		$22,800.00

TOWN OF GOSHEN
SCHEDULE OF TOWN PROPERTY
As of December 31, 1981: June 30, 1982

(Give value on basis of cost. If no records have been kept, make careful inventory and appraisal of all property belonging to the Town.)

DESCRIPTION	VALUE
Town Hall, Lands and Buildings	$ 50,000.00
Furniture and Equipment	6,000.00
Libraries, Lands and Buildings	30,000.00
Furniture and Equipment	5,000.00
Equipment	4,500.00
Fire Department, Lands and Buildings	28,000.00
Equipment	58,000.00
Highway Department, Lands and Buildings	30,000.00
Equipment	60,000.00
Materials and Supplies	1,500.00
Town Dump Lot	2,000.00
Town Histories	80.00
TOTAL	$275,080.00

COMPARATIVE STATEMENT OF APPROPRIATIONS AND EXPENDITURES

Title of Appropriations	Appropri-ations	Expendi tures	Balance	Overdraft
GENERAL GOV'T:				
Town Officers' Salaries	$7,700.00	$7,182.73	$517.27	$
Town Officers' Exp.	6,000.00	5237.16	762.84	
Election & Registration	650.00	408.51	241.49	
Town Hall & Other Bldgs.	4,000.00	5,615.31		1,615.31
PROTECTION OF PERSONS & PROP:				
Police Dept.	6,325.00	6,752.56		427.56
Fire Dept.	46.50	4,673.80		23.80
Planning & Zoning	600.00	695.71		95.71
Insurance	5,623.00	10,223.47		4,600.47
Civil Defense	100.00		100.00	
HEALTH DEPT.:				
Health Dept. Hosp. & Ambulance	2,561.75	2,561.75		
Vital Statistics	15.00		15.00	
Town Dump & Garbage Removal		2,281.00	919.00	
Solid Waste	172.50	345.30		172.80
HIGHWAYS & BRIDGES:				
Town Road Aid	348.52	686.52		338.00
Town Maintenance:				
Summer Maintenance	15,000.00	14,304.89	695.11	
Winter Maintenance	11,000.00	13,759.24		2,759.24
Street Lighting	120.00	109.79	10.21	
Gen'l. Exp. of Highway	7,500.00	12,969.40		5,469.40
Add'l. Highway Subsidy	3,383.92	3,410.25		26.33
LIBRARIES:				
Librarian	3,500.00	3,500.00		
PUBLIC WELFARE:				
Town Poor	300.00		300.00	
Aid to Disabled	1,200.00	1,301.47	101.47	
PATRIOTIC PURPOSES:				
Mem. Day/Old Home Day	50.00		50.00	
PUBLIC SERV. ENTER:				
Cemeteries	500.00	500.00		

UNCLASSIFIED:				
Damages & Legal Exp.	2,700.00	8,460.23		5,760.23
Advertising & Reg. Assoc.	141.00	141.00		
Social Security	2,500.00	2,623.00		123,00
Unemployment Comp	500.00	201.06	298.94	
DEBT SERVICE:				
princ.-Long Term Bond	3,800.00	3,800.00		
Int.-Long Term Bond	1,330.00	1,330.00		
Int. on Temp. Loans	3,000.00	4,263.321		1,263.32
CAPITAL OUTLAY:				
Town Hall Project	15,000.00	8,104.70	6,895.30	
PAY'T TO CAP. RES:				
Police Dept.	3,000.00	3,000.00		
TOTAL	116,470.69	128,442.17	10,805.16	22,776.64

SCHEDULE OF SPECIAL APPROPRIATIONS

Balance	1981 Forward	1981 Appropr.	1981 Expend.	Balance
Town Hall	($4,466.16)	$15,000.00	$8,304.70	$2,429.14

POLICE DEPARTMENT REPORT
1982

I respectfully submit the following report on services provided by the Goshen Police Department.

The Goshen Police responded to 257 calls and handled a total of 319 incidents in 1981. This is an increase of 40% over 1980 for calls but a decrease in the number of incidents handled. Because of a lack of funds, the department cut way back on patrol and attempted to go out only as calls came in.

A partial list follows:

Accidents	17
Traffic violations	136
Thefts	9
Larceny by check	3
Criminal trespass	7
Disorderly conduct	10
Juvenile problems	4
Felon in possession of firearm	1
Attempted suicide	1
D.W.I.	3
Dog nuisance/licenses	83
Cruelty to animals	1
Burglary	7
Criminal mischief	10
Domestic disturbances	9
Child abuse	1
Resisting arrest	1
Drug laws	3
Prowler calls	9
OHRV violations	3
Recovered stolen vehicles	2

The above resulted in 59 court cases as follows:

Traffic violations	34
Criminal - misdemeanor	14
Felonies	3
Emergency commital to State Hospital	2
Dog problems	6

The radar received minimal use because of the low patrol time and therefore, traffic violation enforcement was very down this year. Three officers: Officer Linda Gentes, Officer David Burnham, and myself, became certified as Radar Operators by the New Hampshire Police Standards and Training Council.

This was the first year we had the new dog leash law in effect. We investigated 55 leash law complaints and processed 29 unlicensed dogs. Six (6) dog owners were brought to court for violations.

A crime prevention program will be put in effect in cooperation with and under the guidance of the International Association of Chiefs of Police. It is hoped that through this program the community will become more aware of the problems in this area. Homeowners will be invited to participate in an operation identification program in an effort to reduce burglaries and other related crimes.

A police pager was added to the Goshen Police Department this year. We now not only have an answering system for the non-emergency calls, but also can be reached twenty four hours a day through the Newport Police Department via the police pager system. We hope to acquire one more pager this year to increase our efficiency in answering emergency calls.

The Goshen Police Department is also attempting this year to form a Fast Squad for the Town of Goshen. It will be a separate unit but still under the guidance of the Police Department. Anyone interested in becoming a member should contact us.

I wish to thank the people of Goshen for their support again this year.

Respectfully submitted,

Andre L. Gentes
Chief of Police
Goshen, N.H.

REPORT OF THE FIRE DEPARTMENT

In 1981 the fire department answered 23 calls with 215 men responding. Total reported fire loss was $12,200.00.

I want to stress again, to report a fire in Goshen call 542-5155, give your emergency information to the dispatcher and we will be notified by radio pager. Every Goshen firefighter has a pocket sized radio receiver and although this seems complicated it has reduced our response time tremendously. Please remember 542-5155 is the number to call for fire emergencies ONLY. For burning permits call Forest Warden Arthur Nelson at 863-1509. For all other information and fire department business call 863-2055 or 863-3293.

The fire department is qualified to advise you about chimneys, and gas, oil and wood stove installation. PLEASE, if in doubt, seek advise BEFORE you install your wood stove or other heating unit. And remember, Smoke Detectors do save lives.

Our mutual aid agreements with neighbor communities have made us all more efficient firefighters. No community can afford all the equipment it might need at a fire without mutual aid. We all help each other with no cost to the receiving town.

The annual Firemen's Auction earned $1,650.00 (net) in 1981 for our equipment fund. When you do your sprint cleaning, please remember our auction and give us a call at 863-2055 or 863-3293 if you have something to donate. We pick up year round.

All fire department funds are spent on service and equipment. No firefighter receives pay for working on equipment, training or firefighting.

In 1981 we were able to purchase training aids (slides & tapes) with funds given in memory of Harry (Jack) Warburton and Stanley (Stan) Williamson. Good training is essential to good firefighting.

My sincere thanks go to the firefighters for their many hours of work and participation and to the dispatchers, auction crew, town officials and to all citizens and tax payers for the help and cooperation given to make the Goshen Volunteer Fire Department a very effective service to the town.

Respectfully Submitted,

Edwin I. Baker, Chief

GOSHEN FIRE DEPARTMENT
Treasurer's Report 1981

RECEIPTS

Balance Jan. 1, 1981	$ 2,894.26
Town of Goshen Appropriation	4,600.00
Auction and Raffles	1,920.05
Sale of Smoke Alarms & Extinguishers	50.00
Warburton Memorial Fund	285.00
Williamson Memorial Fund	478.00
Telephone Company Refund	16.15
Donations	125.00
Interest	89.82
Total Receipts	$10,459.28

EXPENDITURES

Goshen Country Store	$ 156.23
Nelson's Hardware	208.10
New England Telephone Co.	98.21
Bruno's Used Car, Inspections	45.00
Gauthier and Woodard	39.00
A A Auto Parts	21.34
H.D. Harris Company	229.90
Conn. Valley Mutual Aid. dues	10.00
Community Calendars	7.00
Kimballs	7.40
James Nelson	24.34
Upper Valley Fire Equip. Company	935.77
Robert Seavey, Expense	10.00
Newport Hospital, in Memory of Jack Warburton	20.00
Western Fire Extinguisher Co.	21.50
Ed's Equipment	8.65
Fire School Registration & Decals	46.88
City of Claremont, Radios	350.00
R&R Communications	61.75
La France Equipment Co.	1,710.28
Community Church, Supper and Lunches	387.50
Supper Committee, Expense	68.84
H.A.Holt, Flags	21.12
Colonial Florists	25.00
Civil Supply Company	51.64
Barrett Press	15.50
Eagle Times	6.60
Argus	16.50
Raffle Prizes	175.00
Registration for Muster	20.00

Sugar River Broadcasting	37.50
Edward G. Moody	29.00
Twin Ridge Polaris	282.00
J.C. Whitney Company	71.38
McCrillis & Eldredge	375.00
R & L Auto Parts	14.11
Total Expenditures	$5,608.04
Balance Dec. 31, 1981	$4,851.24

Arthur W. Nelson, Treasurer

OLIVE G. PETTIS LIBRARY FINANCIAL REPORT
1981

RECEIPTS

Balance Jan. 1, 1981	$ 279.02
Town Appropriation	3,500.00
Trust Fund Interest	463.00
Gift	25.00
Refund	4.20
Total Receipts	$4,2711.22

DISBURSEMENTS

Books	$ 480.96
Librarian's Salary	1,301.64
Social Security	186.43
Electricity	186.32
Fuel Oil	1,515.87
Magazines	22.50
Repairs	18.00
Stamps	2.40
Snow Removal	5.00
Calendar	1.00
Post Office Key	1.00
Total Disbursements	$3,721.12
Balance Dec. 31, 1981	$ 550.10

LIBRARY TRUSTEES

Russell Gardner	Chairman
Elizabeth T. Nelson	Secretary-Treasurer
Thelma Carrick	
Viola Wright	
Cathy Seavey	
Evelyn Neuwrit	

TRUSTEES OF THE OLIVE G. PETTIS LIBRARY REPORT
1981

Book circulation for 1981 increased 25% over last year. 1,548 books were borrowed. 45 new adult and 57 new children's books were purchased by the library this year. More pre-schoolers and beginning readers are borrowing books than formerly. This is an encouraging note.

Raymond Kempton has kept the lawn mowed and Chris Gentles has done the snow removal.

The new rails of the walk, a gift from the Friends of the Library, have improved the appearance, as well as the safety of the steps into the building

The Friends of the Library and the Goshen Historical Society have held their regular quarterly meetings at the library during this year.

The Library Book Fair and Festival in July, sponsored by the Friends of the Library was successful with a large attendance. Lunch was sold in the library building which afforded a chance for many to visit for the first time.

A change in the thermostat lowering the temperatures during the winter months should bring the cost of heating lower this year.

Following is the librarian's petty cash report:

RECEIPTS
Petty Cash Report

Balance Jan. 1, 1981	$10.16
Fines Collected	47.55
Total Receipts	$57.71

EXPENDITURES

Postage and Box Rental	$22.29
Supplies	8.37
Mowing Lawn	15.00
Snow Removal	5.00
Total Expenditures	$50.66
Balance December 31, 1981	$ 7.05

Margaret Kingston, Librarian
Elizabeth T. Nelson, Secretary

GOSHEN CEMETERY COMMISSION REPORT
1981 FINANCIAL REPORT
RECEIPTS

Balance Jan. 1, 1981	$1,556.92
Town Appropriation	412.25
Trust Funds	110.00
Sale of Cemetery Lots	525.00
Newton-Bartlett's Funeral Home	50.00
Funeral Home for Robert Osgood's funeral	50.00
Total Receipts	$2,704.17

DISBURSEMENTS

Mowing Cemeteries	$ 490.00
Opening graves	100.00
Purchase of Deposit Slips	2.56
Total Disbursements	$ 592.56
Balance Dec. 31, 1981	$2,111.61

Arthur W. Nelson, Chairman
Doris Newman
Elizabeth T. Nelson, Treasurer
Cemetery Committee

DEPARTMENT OF REVENUE ADMINISTRATION

November 17, 1981

Board of Selectmen
Town Office
Goshen, N.H. 03752

Gentlemen:

Your Summary Inventory of Property Valuation and Statement of Appropriations have been approved. You may proceed with the assessment of 1981 taxes on the basis of the following figures.

Net Assessed Valuation		$5,064,025.00
Taxes Committed to Collector:		
Town Property Taxes Assessed	$279,028.00	
Precinct Taxes Assessed		
Total Gross Property Taxes	$279,028.00	
Less: Est. War Service Tax Credits	2,600.00	
Net Property Tax Commitment*	$276,428.00	
Tax Rate - Town		5.51
Precinct		

* The amount of property tax commitment is subject to adjustment by reason of any increase or decrease in War Service Tax Credits which may result based on the above approved rate.

In the event any adjustment was made in the Appropriations Section, we have enclosed a copy of the changes. Revenues and Credits have been approved as shown on the enclosed copy of the third page of the Statement of Appropriation.

The net amounts approved for school, county and precinct are indicated below. These amounts are the total monies which should be transferred to each of these units of government.

Net School Appropriations	$173,720.00
County Tax Assessment	28,484.00
Net Precinct Appropriation (1)	

In arriving at the above approved rate the Overlay has been set in the amount of $4,812.00.

Very truly hours,

Lloyd M. Price, Commissioner

DEPARTMENT OF REVENUE ADMINISTRATION
Separate Tax Rates to be printed on 1981 Tax Bills (RSA 76:11;11-a;13)
TOWN?CITY OF GOSHEN

Unit of Government	**Rate**
Municipal	1.64
County	.55
School	3.32
Combined Rate (Non-Precincts & Single School Districts-Town or Cities)	5.51
Amount of Taxes to be Committed (for official tax rate letter)	$276,428.00

RSA 76:11 provides for delivery of the list (warrant) to the collector within thirty days of receipt of approval of the tax rate unless for good cause the time is extended by the department. The collector shall within thirty days after receipt of the warrant from the selectmen (assessors) send out the tax bills unless for good cause the time is extended by this department.

RSA 76:11-a Information Required. The tax bill which is sent to every person taxed, or his agent, if known, as provided in section 11, shall show the rate of municipal, school and county taxes separately, and each bill shall also show the assessed valuation of all lands and buildings for which said person is being taxed. The 1981 rate breakdown reflects a proportionate share of the Reimbursement a/c Property Exempted by 1970 Special Session for each unit of government.

RSA 76:13 provides that interest at 12% per annum shall be charged upon all taxes except resident taxes not paid on or before Dec. 1, except that in the case where a tax bill was sent to a taxpayer on or after Nov. 2 and before April 1st, interest shall not be charged until 30 days after the bills are mailed. The collector shall state on the bill the date from which interest will be charged.

The tax bill which you mail must contain the date from which interest will be charged and this date is determined by the date you send the last bill on the list committed to you. RSA 76:13 also requires that you notify this department in writing of the date on which you send the last bill. There is enclosed a form for this purpose.

By: Lloyd M. Price, Commissioner
DEPARTMENT OF REVENUE ADMINISTRATION

REVENUES & CREDITS AVAILABLE TO REDUCE SCHOOL TAXES

Total Appropriations:	$412,260.00
Unreserved fund Balance	26,607.00
Revenue From State Sources:	
Sweepstakes	3,565.00
Incentive Aid	778,00
School Building Aid	8,172.00
Handicapped Aid	3,753.00
Local Rev. Other Than Taxes;	
Trust Fund Income	27.00
TOTAL SCHOOL REVENUES & CREDITS	$42,902.00
DISTRICT ASSESSMENT	369,358.00
TOTAL REVENUES AND DISTRICT ASSESSMENT	$412,260.00

Goshen	$173,720.49
Lempster	195,637.51
	$369,358.00

Lloyd M. Price, Commissioner

GOSHEN PLANNING BOARD

The Goshen Planning Board, with extensive input and support from the sixty-one (61) member Goshen Sounding Board, has primarially focused its attention this past year on two (2) major projects.

Comprehensive Master Plan

The preparation of this plan has been made a great deal smoother because five town sub-committees have been working on a regular basis to provide advice and information to the Planning Board. Committee members focused their attention in the following areas:

1. Roads and Transportation-Eddie Baker
2. Municipal - Rita Purmont
3. Historical-Betty Nelson
4. Land Use and Population-Phyllis Baker
5. Natural and Critical Resources-Lillian Scranton

Revision and Up-Dating of Subdivision Regulations

During this past year the Planning Board has re-written portions of the Subdivision Regulations to bring them into line with legislative action and town wishes. In addition to Sounding Board suggestions, the Planning Board has received considerable help and guidance from technicians such as; the sullivan County Engineer, the Upper Valley-Lake Sunapee County Engineer, the Upper Valley-Lake Sunapee Council, the Office of State Planning, and the Soil Conservation Service.

The Planning Board is not proposing any new, or amended changes to the Zoning Ordinance for consideration this year. The Board will carefully review the Ordinance, gather citizen input, and suggest appropriate changes at the 1983 Town Meeting. This would allow the Subdivision Regulations, Master Plan, and Zoning Ordinance to be in support of each other, and to accurately reflect town wishes.

John Scranton, Chairman
Beatrice Gillette
Daniel Hunter
Nick Casagrande
Robert Straw
Connie Hooper

NEWPORT AREA HOME HEALTH AGENCY

In 1981 there were some shifts in Home Health Care Service provided to area towns by the Newport Area Home Health Agency. These shifts were caused by changes in staffing, government policies and individual town utilization and need of service.

Skilled Nursing home visits, the Agency's core service remained stable as did physical therapy visits and service to mothers and children in the Agency's Well Child Program. There was a decrease in occupational therapy and office visits and an increase in Home Health Aide service.

The Agency's clinics remained well attended - an Adult Screening Clinic for Blood Pressure, Diabets and Enemia held in Grantham was highly successful. The Agency will hold such a clinic in other small towns that desire this service.

Newport Area Home Health Agency participated in the Dartmouth Medical School program that orients prospective doctors to community medicine. Newport Area Home Health Agency staff worked with the professional staff of the Counseling Center of Sullivan County to gain mental health counseling skills. These activities as well as staff attendance at educational workshops added knowledge and skills to help area citizens with health problems.

The Agency continued its Child Abuse and neglect Program with funding from the United Way. Newport Area Home Health Agency appreciates the support of the towns and will continue to provide high quality service to all those who need home health care.

Services provided to the citizens of Unity in 1981.
Nursing: 30 home visits No office visits.

Physical Therapy: 1 visit

Occupational Therapy: No visits

Home Health Aides: 8 units of service

Well Child Program: 9 Clinic Visits, 12 Clinics Held

Women, Infants and children program: (All Towns 308 Clinic Visits, 24

Blood Pressure/Diabetes Screening: 7 visits, 7 Clinics Held.

Dental Clinic: 68 total children served (no breakdown by towns)

Approximate value of above services: $1,400.00.

Appropriation in 1981 $1,322.00.

REPORT OF THE GOSHEN CONSERVATION COMMISSION 1981

The Goshen Conservation Commission has established a regular monthly meeting date on the first Monday of the month, and has met seven times this year, including two meetings with the joint town boards.

At our request, the Selectmen approved the increase of our membership to seven, with Gerald Dickerman, Steven Edes, Barry Genzlinger, and Philip Mygatt becoming our new members.

This year, three workshops were attended by a Goshen Conservation Commission member. These workshops help to keep commission members up-to-date on new legislation and programs. The information obtained at the workshops is shared with the other members, so that we may be able to function more effectively as a commission. In August, there was a Prime Wetlands Workshop which was held in Hancock. This workshop provided information on the new Prime Wetlands Regulations of the New Hampshire Wetlands Board. In November, the New Hampshire Association of Conservation Commissions held its Eleventh Annual Meeting in Wolfeboro. By-laws were discussed, as well as prime wetlands legislation and hazardous waste sites. Also in November, there was an Acid Rain Workshop held in Hancock. Goshen is now participating in a monitoring system sponsored by The Citizens' Task Force on Acid Rain and the New Hampshire Association of Conservation Commissions. Barry Genzlinger is Goshen's official observer.

This summer and fall, the Goshen Conservation Commission made several on-site inspections of the D-2 site. Questions were discussed with Judy Tuomosa, biologist for the Soil Conservation Service, concerning her "Proposed Wildlife Management Plan".

Another project that was started this fall was the indexing of the wetlands in Goshen. This task will take considerable time, effort, and possibly outside expertise.

All meetings of the Goshen Conservation Commission are open to the public. Interested citizens are urged to attend and share their ideas.

Respectfully submitted,

Lillian Scranton, Chairman
Gerald Dickerman
Steven Edes
Barry Genzlinger
Philip Mygatt
Paul Nelson
Carmella Powers

GOSHEN VITAL STATISTICS
For the Year Ending December 31, 1981

BIRTHS

January 8, 1981 - Rickie Robert MacIntyre, Jr., to Rickie Robert MacIntyre, Sr. and Alice Blanche Ash.

January 22, 1981 - Maellyn Karal Urban, to Robert Anthony Urban and and Charen Leigh Rude.

January 30, 1981 - Joshua Kerry Stevens, to Kerry Alan Stevens and Deborah Lynn Warren.

February 15, 1981 - Melissa May Ash, to Albert Everett Ash and Nancy Lee Johnson.

April 25, 1981 - Betsy Anne Edes, to Steven Hart Edes and Shirley Anne Chisholm.

May 31, 1981 - Sarah Maria Bocko, to Frederick Walter Bocko, Jr. and Susan Kay O'Mara.

July 25, 1981 - Michael Thomas Sherman, to Thomas Sherman and Marilyn Jean Waugh.

July 31, 1981 - Calysta Jeanne Reed, to Richard Roger Reed and Ann Louise Cougle.

October 2, 1981 - Nicole Lee Smith, to John Leroy Smith and Sandra Lee McGray.

November 9, 1981 - Benjamin Linton Carleton, to David John Carleton and Sandra Jane Linton.

December 3, 1981 - Matthew Drew Shea, to Barry John Shea and Patricia Ann Melson.

December 15, 1981 - Abigail Liza Stevens, to William Sheldon Stevens and Deborah Elaine Wood.

DEATHS

February 17, 1981 - Harry Ashton Warburton, died in Newport, N.H., Son of Harry A. Warburton and Olive Pierce.

September 21, 1981 - Stanley H. Williamson, died in Goshen, N.H., Son of A. Howard Williamson and Irene Hawes.

MARRIAGES

March 7, 1981 - Walter Frank Hodge III of Newport, N.H. and Tina Marie Jennings of Goshen, N.H.

June 20, 1981 - Harold A. Roberts of Goshen, N.H. and Roberta E. Hayward of Goshen, N.H.

July 17, 1981 - Dennis J. Filiault of Newport, N.H. and Deborah F. Galpin of Goshen, N.H.

July 18, 1981 - Scott D. Murray of Lempster, N.H. and Catherine E. Henry of Goshen, N.H.

September 5, 1981 - Mark C. Flewelling, Jr. of Goshen, N.H. and Tammy J. Davis of Goshen, N.H.

September 5, 1981 - William L. McHugh of Newport, N.H. and Cecelia I. Clough of Goshen, N.H.

September 11, 1981 - Robert J. Dumont of Newport, N.H. and Patricia L. Sweet of Goshen, N.H.

September 19, 1981 - Paul G. Krause of Goshen, N.H. and Diane K. Gosselin of Goshen, N.H.

September 26, 1981 - David A. Ayotte of Goshen, N.H. and Lisa A. Rossiter of Newport, N.H.

September 26, 1981 - Raymond J. Hemingway of Newport, N.H. and Robin L. Hayward of Goshen, N.H.

I hereby certify that the above return is correct according to the best of my knowledge and belief.

Phyllis M. Baker
Town Clerk

TAXABLE PROPERTY
RESIDENT
1981

Abbot, Marjorie - Homeplace, Brook Rd., 1 acre $1,450, buildings $11,400, Tax $710.79.

Anagno, John & Mary - Homeplace, Old Province Rd., 18.7 acres $14,500, buildings $55,000, Tax $3,829.45.

Anagno, John & Mary - Land, Old Province Rd., 2.9 acres $5,300, Tax $292.03

Anagno, John & Mary - Land, Old Province Rd, 7.3 acres $4,050, Tax $223.16

Ash, Albert & Patricia - Homeplace, Washington Rd., 18 acres $3,720, buildings $5,700, Vet. Ex. $50.00. Tax $469.04

Ayotte, Adelord & Eva - Homeplace, Mountain Rd., 18.5 acres $5,600, Land Use $2,380, buildings $17,550, Vet. Ex. $50.00. Tax $772.64.

Ayotte, Adelord & Eva - Howard Lot, Cross Rd., 35 acres $6,250, Land use $2,760, Tax $152.08

Ayotte, Adelord & Eva - Raynor Lot, 50 acres $3,500, Land Use $1,035, Tax $57.03.

Ayotte, Charles & Elaine - Harrad Land, Cross Rd., 2.13 acres $1,300, Tax $71.63

Ayotte, Charles & Elaine - Homeplace, Brook Rd., Lots 5.5A, 2.5 acres $2,080, buildings $17,000, Vet. Ex. $50.00, Tax $1,001.31.

Ayotte, George E. & Dorothy - Homeplace, Center Rd., 12 acres $2,500, buildings $9,000, Tax $633.65.

Ayotte, George E. & Dorothy - 1966 Mobile Home, Center Rd., 1 acre $1,750, buidings $100, Mobile Home $2,782, Tax $255.22.

Ayotte, Richard - Land, Cross Rd., 4 acres $2,500, Tax $137.75.

Ayotte, Ruth - 1971 Mobile home, Cross Rd., 1 acre $1,000, buildings $2,000, Mobile Home $2,700, Tax $314.07.

Ayotte, Thomas A. & Jenne E. - Mobile Home $4,200, Cross Rd., 5 acres $3,000, Tax $396.72.

Baker, Edwin & Phyllis - Homeplace, Ball Park Rd., 100 acres $9,850, Land Use $4,232, buildings $15,000, Vet. Ex. $50.00, Tax $1,009.68.

Balla, Roy R. & Rae N. - Homeplace, Sholes Rd., 135 acres $9,625, buildings $15,300, Tax $1,373.37.

Barker Harold & Lucy - Homeplace, Rt. 10, 2 acres $3,450, buildings $15,450, Tax $1,041.39.

Bartlett, Harry & Sarah - Homeplace & Camp, Brook Rd., 40 acres $12,150, Land Use $8,144, buildings $9,300, Tax $685.66.

Bartlett, Harry & Sarah - Land, Brook Rd., 100 acres $16,100, Land Use $9,313, Tax $513.15.

Bartlett, Harry & Sarah - Dodge lot, 40 acres $3,200, land Use $1,612, Tax $88.82.

Beaulieu, Jeannette - Homeplace Lear Hill Rd., 1 acre $1,000, buildings $10,750, Tax $371.93.

Benes, Edna - Homeplace, Washington Rd., 1 acre $1,300, buildings $6,950, Tax $179.08.

Bennett, Richard & Dorothy - New Home, Washington Rd., 6.4 acres $2,350, buildings $25,200. Tax $1,518.00.

Bevilacqua, Louis & Elaine - Homeplace, Rt. 10, 64 acres $14,150, Land Use $5,261, buildings $21,850, Tax $1,493.82.

Blackwood, Robert K. & Susan M. - Homeplace, Washington Road, 13 acres, $4,000, buildings $12,200, Tax $892.62.

Bocko, Frederick W. Jr. & Susan - Homeplace, Old Province Rd., 3 acres $2,500, buildings $19,450, Tax $11,209.45.

Brown, Wallace P. Jr. & Loralee - Homeplace, Brook Rd., 1 acre $1,300, buildings $10,100, Tax $628.14.

Chearadonna, John H. & June R. - Cottage, Lot 7, Dubois $1,950, buildings $5,000, Tax $382.95.

Burnham, David & Lorene - Homeplace, Lot 3, Cross Rd., 5 acres $3,000, buildings $16,000, Tax $1,046.90.

Capen, Kimber L. & Diane M. - Homeplace, Brook Rd., 3.57 acres $5,500, buildings $13,950, Tax $1,021.70.

Caron, Gary H. & Roberta A. - Homeplace, Washington Rd., 24 acres $7,325, buildings $6,000, Tax $734.21.

Caron, George R. & Elizabeth I. - Homeplace, Rt. 10, buildings $8,000, Tax $440.80.

Caron, Howard L. & Priscilla M. - Homeplace, Washington Rd., 60 acres $5,000, buildings $18,000, Tax $1,267.30.

Carrick, Ellis j. & Thelma D. - Homeplace, Washington Rd., 90 acres $13,850, Land Use $3,509, buildings $9,500, Tax $716.80.

Carter, M. Bertrand & Marjorie - Homeplace, Rt. 10, 1 acre $1,200, buildings $8,250, Tax 0.00.

Carter, M. Bertrand & Marjorie - Land, Lear Hill Rd., $250, Tax $13.78.

Casagrande, Carl N. - Bartlett - Mellen Land, 50 acres $15,750, Land Use $2,495, buildings $8,000, Tax $578.27.

Chartier, Edwin C. & Alvina V. - Homeplace, Lear Hill Rd., 3 acres $1,150, buildings $8,350, Vet. Ex., $50.00, Tax $197.95.

Conroy, Philip E. & helen N. - Homeplace, Rand Pond Rd., $5,150, buildings $12,000, Vet. Ext. $50.00, Tax $894.97.

Conroy, Philip E. & Helen N. - Part Ayotte Land, Brook Rd., 40 acres $2,800. Tax $154.28.

Currier, Muriel V. - Homeplace, Rt. 10, 12 acres $3,850, buildings $14,500, Tax $1,011.09.

Cusanelli, Dorothy E. - Homeplace, Rt. 10, Land $1,650, buildings $11,000, Tax $697.02.

Cusanelli, Dorothy E. - Land Rt. 10, $450, Tax $24.80.

Dame, Roger M. & Earline - Homeplace, Brook Rd., 1 acre $1,350, buildings $4,400, Tax $316.83.

Davis, Donald A. & Alice m. - Homeplace, Lear Hill Rd., 40 acres $6,000, buildings $24,000, Tax $1,653.00.

Dazet, Donald L. & Patricia F. - Homeplace, Cross Rd., 17.1 acres $3,400, land use $1,200, buildings $28,000, Vet. Ex. $50.00, Tax $1,564.43.

DeMayo, Lucy - Homeplace, Rt. 10, 5.53 acres $3,765, buildings $15,000, Tax $1,033.95.

Dennis, Ernest G. Sr. & Lillian - Homeplace, Brook Rd., 2.7 acres $1,750, buildings $22,000, Vet. Ex. $50.00, Tax $1,258.63.

Dennis, Ernest G. Sr. & Lillian - new house, Brook Rd., 2.5 acres $1,750, buildings $12,000, Tax $757.63.

Dennis, Ernest G. Jr. & Barbara A. - Homeplace, Province Rd., 60 acres $13,750, Land use $3,600, buildings $17,500, Vet. Ex. $50.00, Tax $1,112.88.

Dexter, William B. & Kathleen E. - Homeplace, Washington Rd., 10 acres $5,000, buildings $16,000, Tax $1,107.10.

Dickerman, Gerald H. & Betty - Homeplace, Washington Rd., 40 acres $7,700, Land Use $4,079, buildings $9,650, Vet. Ex. $50.00, Tax $706.47.

Dingwall, Marie F. - Homeplace, Center Rd., 2 1/2 acres $2,600, buildings $11,650, Vet. Ex. $50.00, Tax $735.18.

Dodge, Veronica - Homeplace, Brook Rd., 2 acres $5,900, buildings $9,150, Tax $829.26.

Dorr, George A. Jr. - Homeplace, Province Rd., 29 acres $9,900, buildings $50,850, Tax $3,347.33.

Dorr, George III - Homeplace, Cross Roads, 1.8 acres $1,800, buildings $20,000, Tax $1,201.18.

DuBois, Richard E. & Suzanne - Homeplace (Lots 14 & 15, 21), Bonny Acres, $2,700, buildings $20,000, Tax $1,250.77.

Durgin, Roland F. & Christine A. - Homeplace, Cross Rd., 5 acres $3,000, buildings $16,000, Tax $1,046.90.

Durham, Thomas J. & Suzanne D. - Homeplace, Ball Park Rd., 8 acres $6,850, buildings $13,000, Vet. Ex. $50.00, Tax $1,043.74.

Edes, Shirley - Homeplace, Ball Park Rd., 5 acres $4,350, buildings $6,900, Tax $619.88.

Edes, Shirley - Land Old Lempster Coach Rd. (1/2 interest), 82 acres $6,150, Land Use $1,247, Tax $68.71.

Faulkner, Frederick P. & Linda R. - Homeplace, Cross Rd., 1.5 acres $1,750, buildings $14,500, Tax $895.38.

Field, Carson M. & Dorothy P. - Homeplace, Lear Hill Rd., 3 acres $2,000, buildings $10,650, Vet. Ex. $50.00, Tax $647.02.

Field, Dorothy - Gilman Lot, Clara Paul Estate, 100 acres $8,000, Tax $440.80.

Fitzpatrick, John P. & Margaret A. - Homeplace, Mountain Rd., 5 acres $2,500, buildings $22,500, Tax $1,377.50.

Flewelling, Mark C. Sr., & Beverly M. - Homeplace, Rt. 10, 1 acre $2,400, buildings $14,000, Vet. Ex. $50.00, Tax $853.64.

Flewelling, Mark C. Sr. & Beverly M. - Cowitt Place, 5 acres $850, buildings, $7,050, Tax $435.29.

Flewelling, Mark C. Sr. & Beverly M. - Smith Lot & Barn, .75 acres $450, buildings $1,500, Tax $107.45.

Flewelling, Mark C. Sr. & Beverly M. - Land East Side Rt. 10, 1 acre $1,500, Tax $82.65.

Ford, Paul C. & Brenda L. - Homeplace, Brook Rd., Land $2,400, buildings $6,500, Vet. Ex. $50.00, Tax $440.39.

Gagnon, Wilfred j. & Loretta G. - Homeplace, Lot 5 Dubois, $3,000, buildings $8,000, Tax $606.10.

Gagnon, Wilfred J. & Lorette G. - Lots 26-28 Dubois, 1.09 acres $1,200, Tax $66.12.

Galpin, Ralph W. & Frances E. - Homeplace, Province Rd., 3 acres $3,900, buildings $6,750, Tax $586.82.

Garber, Thomas R. & Anna - Homeplace, Lempster Coach Rd., 56.5 acres $14,125, Land Use $7,982, buildings $13,350, Tax $1,175.39.

Gardner, Russell S. & Natalie - Homeplace, Mummery Rd., 8 acres $3,000, buildings $19,000, Vet. Ex. $50.00, Tax $1,162.20.

Gentes, Andre L. & Linda M. - Homeplace, Rt. 10, 1.5 acres $1,000, buildings $9,000, Tax $551.00.

Gentes, Andre L. & Linda M. - Barn, West Side Rt. 10, buildings $350, Tax $19.29.

Genzlinger, R. Barry & Maureen - Homeplace, Lempster Coach Rd., 90 acres $10,200, Land Use $3,851, buildings $18,000, Tax $1,203.99.

German, Russell F. & Barbara M. - Homeplace, Ball Park Rd., 1 acre $1,500, buildings $10,000, Tax $633.65.

Ghidoni, Donald J. & Judith S. - Homeplace, Ball Park Rd., 30 acres $5,100, Land use $2,083, buildings $14,200, Vet. Ex. $50.00, Tax $847.19.

Gladue, Edith C. - Homeplace, Brook Rd., 136 acres $10,200, buildings $12,750, Mobile Home $2,975, Tax $877.47.

Goyette, Corinne M. - Homeplace, Rt. 10, 10 acres $4,500, buildings $10,750, Tax 0.00.

Goyette, Mrs. Dorothy & Gary R. - Homeplace, Province Rd., 1.25 acres $2,850, buildings $7,600, Vet. Ex. 450.00, Tax $525.80.

Goyette, Janet P. - Homeplace, Lear Hill Rd., 50 acres $7,800, buildings $16,500, Tax $1,338.93.

Goyette, Leo J. Jr. & Christine - Mobile Home, Cross Rd., 2.2 acres $1,000, buildings $1,000, 1972 Mobile home $3,246, Tax 4289.06.

Guillemette, Alfred & Joyce e. - Cottage, lot 23 Dubois $1,300, buildings $6,150, Tax $360.50.

Gundersdorf, George J. & Ann - Homeplace, Brook Rd., 65 acres $26,000, Land Use $3,763, buildings $50,000, Vet. Ex. $50.00, Tax $2,912.29.

Hamilton, Lloyd H. & Shirley A. - Homeplace, Brook Rd., .75 acres $2,500, buildings $13,000, Vet. Ext. $50.00, Tax $804.05.

Hamilton, Robert E. & Beverly A. - Homeplace, Brook Rd., 3 acres $2,750, buildings 415,250, Tax $991.80.

Hamilton, Robert E. & Beverly A. - Gocha Lot, 44 acres $1,800, Land Use $725, Tax $39.95.

Hayward, Mark A. & Tina M. - Land & Mobile home (Former Caron Land), 5 acres $1,800, 1980 Mobile Home $4,500, Tax 4347.13.

Hayward, Roberta E. - Homeplace, Rt. 10 (E), 8 acres $3,850 buildings $9,650, Tax $743.83.

Hayward, Roberta E. - Anastos land, Rt. 10 (E), 2 acres 41,750, Tax $96.43.

Hayward, Roberta E. - Goyette Land, Rt. 10 (W), 1.5 acres $1,700, Tax $93.67.

Haywood, Darlene - Homeplace, Lot 5A, Brook Rd. 1.2 acres $1,000, buildings $12,000, Tax $716.30.

Hebert, George L. & Debora J. - Homeplace, Washington Rd., 1.25 acrès $1,750, buildings $15,500, Tax $950.48.

Heiner, Edward A. Sr. & Barbara a. - Homeplace, Lot 6 Cross Rd., 5.5 acres $3,250, buildings $18,000, Tax $1,120.88.

Hill, Richard C. & Nancy J. - Homeplace, Cor. Cross & Province Rd., 2.5 acres $2,750, buildings $17,000, Tax $1,088.23.

Hodgeman, Bruce & Henrietta - Homeplace, Sholes Rd., 5 acres $2,100, buildings $15,000, Tax $942.21.

Hodgeman, Frank Jr. & Ivonne R. - Homeplace, Cross Rd., 57 acres $6,400, Land Use $3,161, buildings $11,750, Vet. Ex. $50.00, Tax $771.60.

Hodgman, Roberta & Jean - Homeplace, Sholes Rd., 1 acre $1,150, buildings $8,500, Tax $531.72.

Hooper, John H. & Constance V. - Homeplace, Washington Rd., 8 acres $4,600, buildings $10,500, Tax $832.01.

Hooper, John P. & Debra L. - Homeplace Washington Rd., 5 acres $4,050, buildings $7,500, Tax $636.41.

Hopkins, John P. - Mobile Home, Brickyard Rd., 20 acres 42,000, Mobile Home, $1,890, Tax $214.34.

Horn, William & Virginia J. - Homeplace & Rand Pond Campground 18 acres $43,500 buildings $30,000, Tax $4,049.85.

Horn, William H. & Virginia J. New house, S. Side Pond Access land, 2.6 acres, $1,500, buildings $8,500, Tax $551.00

Hughes, William A. & Patricia - Homeplace, Ball Park Rd., 95 acres $10,450, buildings $22,500, Vet. Ex. $50.00, Tax $1,763.55.

Hunter, Daniel W. & Hazel A. - Homeplace, Brook Rd. 1 acre $1,550, buildings $6,800, Vet. Ex. $50.00, Tax $410.09.

Hunter, Daniel W. & Hazel A. - Woodworking Shop, 1 acre $300, buildings $1,000, Tax $71.63.

Huot, Yvette - Homeplace, Washington Rd., 8.5 acres $8,000, buildings $9,100, Tax $942.21.

Hutter, Robert E. Jr. & Peggy T. - Homeplace, Brook Rd., 2 acres $3,050, $10,950, Tax $771.40.Hutter, Robert E. Jr. & Peggy T. Land, Brook Rd. 30 acres, $6,930, Land Use $1,070, Tax $58.96.

Janicke, Gary R. & Linda l. - Homeplace, Center Rd., 8 acres $2,800, buildings $8,250, Vet. Ex. $50.00, Tax $558.86.

Janicke, Gary R. & Linda L. - Land, Center Rd., 20.1 acres $2,000, Land Use $322, Tax $17.74.

Jennings, Edwin & Shirley - Homeplace, Lear Hill Rd., 2 acres $1,050, buildings $5,650, Tax $369.17.

Jillette, Arthur Jr. & Beatrice - Homeplace, Brickyard Rd., .65 acres $6,500, buildings $12,350, Tax $1,038.64.

Johnson, Paul E. & Laurel A. - Homeplace, Rt. 10, 40 acres $3,700, buildings $9,400. Tax $721.81.

Jones, Douglas E. & Edith M. - Homeplace, Rt. 10.5 acres $2,850, buildings $10,600, Vet. Ex. $50.00, Tax $69.10.

Keach, Gertrude Y. - Homeplace, Lear Hill Rd., 24 acres $2,850, buildings $5,350, Eld. Ex., Tax 0.00.

Keach, Gertrude Y. - Woodlot, Mummery Rd., 10 acres $1,100, Tax $60.61.

Kempton, Deborah F. - Mobile Home Rt. 10, 1.5 acres $700, buildings $200, 1967 Mobile Home $3,000, Tax 4214.89.

Kempton, Ronald & Dianne - House & Land, Cross Rd., 2 acres $2,000, buildings $18,900, Tax $1,151.59.

Kendall, Kenneth C. & Joyce M. - Homeplace, Lot 1 Bonny Acres, $2,250, buildings $4,600, Vet. Ex. $50.00, Tax $327.44.

Killoran, John & Barbara - Homeplace, Center Rd., 3.5 acres $2,500, buildings $8,800, Tax $622.63.

Kingston, Margaret H. - Homeplace, Cross Rd., 3.5 acres $1,500, buildings $11,000, Tax $688.75.

Kingston, Margaret h. - Lot 1, Eastman Subdivision, 2.1 acres $1,000, Tax $55.10.

Krause, Paul G. - Homeplace, Rt. 10, 6.6 acres $4,000, buildings $12,000, Vet. Ex. $50.00, Tax $831.60

LeRoy, Thomas J. & Sandra G. - Homeplace (modular), Brook Rd., .75 acres $1,900, buildings $16,000, Tax $986.29.

Lamery, Richard Sr. & Arlene E. - Homeplace, Rt. 10, 5 acres $2,000, buildings $5,600, Tax $368.76.

LeClere, George E. & Theresa - Homeplace, Barttette lot, Center Rd., 45.3 acres $5,400, buildings $11,000, Tax $903.64.

Leslie, Richard, & Joan B. - Homeplace, Washington Rd., 5 acres $2,000, buildings $2,000, Tax $220.40.

Lord, Mark S. & Diana H. - Homeplace, Brook Rd., 3 acres $1,200, buildings $8,000, Tax $506.92

Lund, Frank & Mary - Homeplace, Brook Rd, 3 acres $1,950, buildings $12,700, Tax $807.22.

Mason, Howard C. & Josephine M. - Mobile Home Mummery Rd., 13 acres $3,900, buildings $1,000, 1972 Mobile Home $5,600, Vet. Ex. $50.00, Tax $528.55.

McGuire, Robert J. & Adrian E. - homeplace, Washington Rd., 5 acres $3,000, buildings $12,000, Tx $826.50.

McMurray, John P. & Judith l. - Homeplace and Inn, Brook Rd., 4.7 acres $6,000, buildings $20,000, Tax $1,432.60.

Menard, Julia - Homeplace, Rt. 10.2 acres $1,350, buildings $4,900, Tax $344.38.

Morrow, marion D. - Homeplace, Lot 6 Dubois, $2,650, buildings $7,250, Vet. Ex. $50.00, Tax $495.49.

Morrow, Marion D. - Lots 24-25 Dubois, $800, Tax $44.08.

Moul, Lillian - Homeplace, Lempster Coach Rd., 39.6 acres $11,550, Land Use $2,093, buildings $18,350, Vet. Ex. 450.00, Tax $1,076.41.

Murgatroy, Raymond Sr. - Homeplace, Brook Rd., 2 acres $2,200, buildings $2,000, Vet. Ex. 450.00, Tax 00.00.

Mygatt, Philip S. & Andrea L. - Homeplace, Cross Rd., 2 acres $2,500, buildings $18,500, Vet. Ex. 450.00, Tax 41,107.10.

Mygatt, Philip S. & Andrea L. - Land E. Side Cross Rd. 2 acres $500, Tax $27.55.

Nash, Maryann - Rt. 31, 28.55 acres $14,275, Land Use $2,300, Tax $126.73.

Nelson, Arthur W. & Elizabeth - Homeplace, Center Rd., 25 acres $8,400, buildings $15,600, Tax $1,322.40.

Nelson, Arthur W. & Elizabeth - Powers Lot, Center Rd., Rt. 31, .5 acres $800, Tax $44.08.

Nelson, Audrey - homeplace & Shop, Brook Rd., 30 acres $11,800, buildings $18,000, Tax $1,641.98.

Nelson, Gordon C. & Adaline - House, Cross Rd., 5 acres $2,500, buildings $14,000, Tax $909.15.

Nelson, Gordon C. & Adaline - Homeplace & Store, Rt. 10, 2 acres $2,550, buildings $21,100, Vet. Ex. 450.00, Tax $1,258.63.

Nelson, Gordon C. & Adaline - Woodland, E. Side Cross Rd., 25 acres $1,500, Tax $82.65 (1/2 interest).

Nelson, Paul H. & Ireta S. - Homeplace, Brook Rd., 1 acre $3,600, buildings $16,000, Tax $1,079.96.

Neuwirt, Michael E. & Evelyn T. - Homeplace, Lot 4 Rand Pond, .25 acre, $5,200, buildings $13,700. Tax $1,041.39.

Neuwirt, Michael E. & Evelyn T. - Cottage lot 5, H&P land $6,750, buildings $2,800, Tax $526.21.

Newell, Ronald S. & May O. - Homeplace, Lot 13 H&P, $5,850, buildings $9,200, Tax $553.76.

Newman, Doris C. - Homeplace, Center Rd., 80 acres $8,150, Land Use $3,980, buildings $10,150, Tax $503.06

O'Clair, Douglas & Ann L. - Homeplace, Cross Rd., lot 7, 5 acres $3,000, buildings $15,000, Tax $991.80.

Orrok, James F. & Jennie - Mobile Home, Province Rd., 2 acres $1,750, buildings $3,000, 1968 Mobile Home $2,782, Tax $413.25.

Orthman, Tralece & Marion - Homeplace, Province Rd., 1 acre $900, buildings, $17,500, Tax $1,013.84.

Pavlik, David j. & Mary R. - Homeplace, Province Rd., 10.7 acres $4,150, buildings $15,000, Tax $1,055.17.

Pavlik, John Jr. & Ruth B. - Mobile Home, Brook Rd., 2.5 acres $5,800, buildings $922, Mobile Home $5,000, Vet. Ex. $50.00, Tax $595.88.

Pearson, Charles - Homeplace, Rt. 10, 3 acres $1,900, buildings $7,000, Vet. Ex. $50.00, Tax $164.89.

Pelletier, Joseph G. & Patricia - Homeplace, Cross Rd., 35 acres $4,350, buildings $5,550, Vet. Ex. 450.00, Tax $219.99.

Pertusio, Rene & Grace - Homeplace, Center Rd., 5.8 acres $4,000, buildings $11,850, Tax $873.34.

Pockett Paul W. - Homeplace, Brook Rd., 5 acres $900, buildings $5,500, Tax $352.64.

Porter, Raymond L. - Homeplace, Lot 6A H&P, $1,450, buildings $7,750, Tax $506.92.

Powers, Thomas B. & Carmela P. - Homeplace, Washington Rd., 48 acres $9,100 Land Use $2,741, buildings $15,600, Vet. Ex. $50.00, Tax $960.59.

Powers, Thomas B. & Carmela P. - Rollins Place, Washington Rd., 222 acres $18,250, Land Use $13,946, buildings $6,050, Tax $1,101.78

Price, Charles F. - Homeplace, Center Rd., 9 acres $5,800, buildings $9,300, Tax $832.01.

Prior, Robert A. & Marilyn T. - Mobile Home, Center Rd., 4.8 acres $2,800, buildings $400, 1970 Mobile Home $2,590, Vet. Ex. $50.00, Tax $269.03.

Purmort, Rita - Homeplace, Brook Rd., 19 acres $6,900, Land Use $5,703, buildings $16,050, Vet. Ex. $100.00, Tax $1,098.59.

Purmort, Rita - Land, 118 acres $8,250, Land Use $3,340, Tax $184.53.

Purmort, Rita - lot 12 H&P $5,450, Tax $300.30.

Purmort, Rita - Ekberg Land, Rand Pond, 100 acres $9,600, Tax $573.04 (1/2 Interest).

Purmort, Rita - Land 15 acres $2,000, Land Use $1,450, Tax $79.90

Purnell, Kerwin F. & Anna D. - Homeplace, Rt. 10, 10 acres $6,350, buildings $15,200, Vet. Ex. $50.00, Tax $1,137.41.

Purnell, Kerwin F. & Anna D. - Land & Building Rt. 10, 86 acres $8,000, buildings $1,150, Tax $504.17.

Reed, Roger & Susie - Homeplace, Brook Rd., 8 acres $6,400, buildings $12,200, Tax $1,024.86.

Reed, Roger L. & Susie A. - Lovejoy land, 16.5 acres $1,600.00, Tax $88.16.

Richardson, Dorothea C. - Homeplace, Washington Rd., 3 acres $3,000, buildings $6,800, Tax 0.00.

Robbins, Katheryn L. - Homeplace, Province Rd., 3 acres $2,500, buildings $9,800, Tax $677.73.

Robillard, Bratan V. - Homeplace, Brook Rd., 58 acres $11,400, Land Use $8,490, buildings $9,350, Mobile Home $800, Vet. Ex. $50.00, Tax $977.06.

Robillard, Bratan V. - Land W. Side Brook Rd., 40 acres $9,800, Land Use $5,233, Tax $288.34.

Rochford, Paul - Homeplace, Brook Rd., .5 acres $1,250, buildings $4,500 Vet. Ex. $50.00, Tax $266.83.

Rollins, Robert H. & Caroline - Homeplace, Rand Pond, .28 acres $6,450, buildings $20,000, Vet. Ex. $50.00, Tax $1,407.40

Rollins, Leon Jr. - Homeplace, Province Rd., 1.2 acres $2,000, buildings $10,000, Tax $611.20.

Sampson, Howard A. & Patricia - Homeplace, Lot 2, Cross Rd., 5 acres $3,000, buildings $14,000, Tax $936.70.

Schendler, Sylvan & Virginia - Homeplace, Lempster Coach Rd., 75 acres $9,650, Land Use $2,249, buildings $23,300, Vet. Ex. $50.00, Tax $1,357.75.

Schendler, Sylvan & Virginia - Land, E. Side Lempster Coach Rd., 85 acres $15,200, Land Use $1,414, Tax $77.92.

Schendler, Sylvan & Virginia - Shedd Lot, 10 acres $5,000, Land Use $161, Tax $8.87.

Schendler, Sylvan & Virginia - Peter Ayotte Land, 90 acres $4,500, Land Use $1,449, Tax $79.84.

Scranton, John H. - Homeplace, Brook Rd., 70 acres $5,125, Land Use $4,018, buildings $10,000, Tax $772.39 (1/2 Interest)

Scranton, John H. - Lot on Brook Rd., 30 acres $2,500, Land Use $1,179, Tax $64.96 (1/2 Interest)

Scranton, John H. - Harrad Land, 3 acres $3,300, Tax $181.83.

Scranton, Roscoe, H. - Homeplace, Brook Rd., 70 acres $5,125, Land Use $4,018, buildings $10,000, Tax $772.39 (1/2 Interest)

Scranton, Rosco H. - Lot on Brook Rd., 30 acres $2,500.00 Land Use $1,179, Tax $64.96. (1/2 Interest)

Seavey, Robert E. & Catherine - Homeplace, Rt. 10, 5.4 acres $2,500, buildings $6,500, Tax $495.90.

Shea, Barry J. - Homeplace, Washington Rd., 31.4 acres $10,000, land Use $1,717, buildings $12,850, Vet. Ex. $50.00, Tax $752.64.

Shepard, Madeline - Homeplace, Rt. 10, 1 acre $1,050, buildings $2,050, Tax $170.81.

Sherman, Thomas M. & Marilyn J. - House Lot, Center Rd., 5.5 acres $5,080, buildings $8,000, Tax $720.72.

Skinner, Robert A. - Homeplace, Brook Rd., 3.9 acres $6,060, buildings $19,625, Vet. Ex. $50.00 Tax $1,365.24.

Smith, Fredric, M. & Christine - Homeplace, Province Rd., 3 acres $2,750, buildings $15,500, Vet. Ex. $50.00, Tax $955.58.

Smith, Fredric M. & Christine - Harrad Lot, Lot 17, 48 acres $3,250, Land Use $1,047, Tax $57.69.

Smith, Patricia A. - Homeplace, Washington Rd., 2.5 acres $1,500, buildings $15,950, Tax $961.50.

Smith, Roger W. - Lindhl Cottage, Rand Pond, Land $4,400, buildings $7,300, Tax $644.67.

Sova, Charles J. & Alice - Homeplace, Washington Rd., 50 acres $6,500, Land Use $2,597, buildings $17,700, Tax $567.37.

Starcher, Cleveland & Faith - Homeplace, Washington Rd., 10 acres $5,000, buildings $14,750, Tax $1,088.232.

Stelljies, John — Homeplace, Washington Rd., 107 acres $12,350, Land Use $5,335, buildings $6,950, Vet. Ex. $50.00, Tax $351.40.

Stevens, Kerry & Deborah L. - Homeplace, Center Rd., 6.4 acres, $3,000, buildings $12,000, Tax $826.40.

Stevens, William H. & M., Lois - Homeplace, Center Rd., 118 acres $11,850, buildings 49,450, tax $1,173.63.

Stevens, William H & M Lois - Barn & Land, S. Side Center Rd., 1.1 acres $750, Tax $41.33.

Stevens, William S. & Deborah - Mobile Home, Brickyard Rd., 2 acres $2,000, buildings $1,000 Mobile Home $2,500, Tax $303.05.

Straw, Robert A. - Homeplace, Lot 7 H&P, $6,200, buildings $20,000, Tax $1,443.62.

Straw, Robert & Muriel - Cottage, lot 6 H&P, $6,450, buildings $450, Tax $380.19.

Sunapee Mt. Grange - Hall Rt. 10, Land $400, buildings $3,900, Tax $236.93.

Sunapee Mt. Grange - Newton Park, Washington Rd., $600, Tax $33.06.

Sweet, Madgeline J. - Homeplace, Ball Park Rd., 2 acres $2,000, buildings $14,000, Tax $606.20

Tenney, John & Jean - Homeplace, Sholes Rd., 3 acres $1,550, buildings $12,200, Tax $757.63.

Thibodeau, Gertrude - Mobile Home, Washington Rd., 5 acres $3,000, buildings $1,000, 1967 Mobile Home $3,300, Tax $402.23.

Thompson, Mark S. - Homeplace, Leary Lot, Washington Rd., 6.1 acres $4,000, buildings $10,400, Tax $793.44.

Thorngren, Carl R. & Janet P. - Homeplace, Washington Rd., 3 acres $3,150, buildings $6,600, Vet. Ex. $100.00, Tax $437.23.

Truell, Michael J, & Joanne M. - Homeplace, Province Rd., Purmort Lots 1 & 2, 6.5 acres $4,500, buildings $12,000, Tax $909.15.

Wallace, Robert & Nancy - Homeplace, Cross Rd., 12.5 acres $7,500, buildings $11,750, Tax $1,060.68.

Walter, James P. & Mary C. - Homeplace, Cross Rd., 6.5 acres $3,750, buildings $18,300, Tax $1,214.96.

Warburton, Virginia A. - Homeplace Rt. 10, 6 acres $2,400, buildings $8,300. Tax $38.57.

Warburton, Harry A. Jr. - Mobile Home, Mummery Rd., 5 acres $2,000, buildings $1,072, 1970 Mobile Home $4,388, Tax $1,351.10

Wasasier, Harry & Lucile - Homeplace, Center Rd., 10 acres $7,300, Land Use $1,405, buildings $17,500, Tax $1,041.10.

Wasasier, Harry & Lucile - Land, Center Rd., 5 acres $3,000, Land Use $141, Tax $7.77.

Wentzell, Grace - Homeplace, Brook Rd., 60 acres $28,950, buildings $69,725, Tax $5,436.99.

Wentzell, Raymond A. - House & Land (Bushway Place) Washington Rd., 6 acres $3,000, buildings $10,500, Tax $743.85.

Wex, Helmut H. - Mobile Home, Washington Rd., 1 acre $2,250, buildings $500, Mobile Home $4,150, Tax $380.19.

Wex, Helmut H. - Land, Lempster Coach Rd., 1.6 acres $1,500, Tax $82.65.

Whitney, Ronald G. & Leone P. - Homeplace, Center & Brickyard Rds., 10 $6,500, buildings $12,600, Tax $1,052.41.

Williamson, Ester G. - Homeplace, Messer Rd., 20 acres $2,900, Land Use $1,524, buildings $10,900, Tax $684.56.

Williamson, Esther G. - Land & Buildings, W. Side Messer Rd., 20 acres $2,900, Land Use $1,892, buildings $850, Tax $151.08.

Williamson, Esther G. - Land, N. Goshen, 1 acre $500, Tax $27.55.

Winterholer, Bryant L. & Karen A. - Homeplace, Washington Rd., 5 acres $4,300, buildings $18.350, Tax $1,256.28.

Wood, Frederic & D. Elaine - Homeplace, Brook Rd., 3.2 acres $2,350, buildings $11,000, Vet. Ex. $50.00 Tax $685.49.

Wood, Frederic & D. Elaine - Mobile Home, Washington Rd., 2.5 acres $3,000, buildings $1,614, 1967 Mobile Home $2,300, Tax $380.96.

Wood, Frederic - Aiken Cottage, Brook Rd., 1 acre $1,950, buildings $3,900, Tax $322.34.

Wright, Ralph E. & Viola L. - Mobile Home, 10.4 acres $10,000, buildings $1,000, Mobile Home $9,350, Tax $1,121.29.

Wright, Ralph E. & Viola L. - Mobile Home, buildings $500, Mobile Home $3,000, Tax $192.85.

Yenawine, Gardner P. - Homeplace, E. Side Brook Rd., 6 acres $6,000, buildings $14,000, Tax $1,102.00.

Yenawine, Gardner P. - Land W. Side Brook Rd., 2 acres $2,000, Tax $110.20.

Young, Cloie - Homeplace, Rt. 10, 7 acres $3,000, buildings $5,000. Tax 0.00.

Young, Donna - Homeplace, Lot 3 Bonny Acres, 1 acre $1,450, buildings $4,800. Tax $344.38.

Young, Edward I. & Florenc E. - Homeplace, Rt. 10, 12.5 acred $2,500, buildings $22,250, Tax $1,363.73

Young, Robert & Terry - Mobile home, Brickyard Rd., $2,300, Tax 4121.22.

Yurgeles, Michael J. & Heather - Homeplace, Center Rd., 11.2 acres $2,500, Land Use $1,388, buildings $11,100, Tax $688.09.

Zerbel, Arthur B. & helen B. - Homeplace, Center Rd., 60 acres 48,000, buildings $15,000, Tax $1,267.30.

TAXABLE PROPERTY
NON-RESIDENT
1981

Agel, J. Stephen - land Off Province Rd., 90 acres $6,400, Tax $352.64

Albacento, Peter - House, Land, DeRo Rd., 45 acres $4,300, building $7,050. Tax $628.39.

Andersen, Andrew & Anneliese - Land, Washington Rd., 47 acres $6,500, Tax $3358.15.

Anderson, John Jr. & Jean - Cottage, Lot 13, $2,900, buildings $5,700, Tax $473.86.

Anderson, John Jr. & Jean - Back Lot $700, Tax $38.57.

Anderson, John Jr. & Kenneth - Crane Land, 208.5 acres $17,700, Tax $975.27.

Angelo, Louis & Mary - Cottage, Land, Brook Rd., 10 acres $3,700, buildings $2,500, Tax $341.62.

Apholt, Paul W. - Lot 14 Dubois, $750, Tax $41.33.

Apholt, Paul W. - Lots 18 & 19 Dubois $570, Tax $31.41 (1/3 Interest)

Apholt, Paul W. - Cottage, Lot 20 Dubois, $333, buildings $1,970, Tax $126.90, (1/3 Interest)

Apholt, Paul W. & Eleanor M. - Lots 21, 11, Dubois $1,550, Tax $85.41

Ash, Warren & Bertha - House & Land, Washington Rd., 4 acres, $4,700, buildings $6,500, Tax $617.12.

Atkinson - Davis Corp. - Trow lot, 30 acres $2,100, Land Use $386, Tax $21.27.

Atkinson - Davis Corp. - Chandler - Hosley Lot, 178 acres $8,900, Land Use $2,293, Tax $126.34.

Atkinson - Davis Corp. - Lear, Powers, Smart Land, 72 acres $8,500 Land Use $580, Tax $31.96.

Atkinson - Davis Corp. - American Realty Land, 27 acres $4,200, Land Use $348, Tax $19.18.

Atkinson - Davis corp. - Howe Land, 25 acres $2,000, Land Use $322, Tax $17.74.

Atkinson - Davis Corp. - Scranton - Lang Lot, 20 acres $2,400, Land Use $258, Tax $14.22

Atkinson - Davis Corp. - Farr - Lang Lot, 15 acres $1,350, Land use $193, Tax $10.63.

Atkinson - Davis/Land East Corp. - Town Lot, 125 acres $7,500, Tax $413.25.

Atkinson - Davis/Land East Corp.-Daphine Allen Lot, 105 acres $6,250, Land Use $1,352, Tax $74.50.

Austin, Maurice Jr. & Beverly - Greeley Lot, 39 acres $2,950, Tax $162.55.

Avery, John Jr. - Cottage, Land, Cross Rd., 7 acres $1,100, buildings $1,000, Tax $115.71.

Avery, John Sr. - Land Cross Rd., 86 acres $9,600, Tax $428.96.

Ayotte, Henry/Fournier, Patricia - Ayotte Pasture, 19.6 acres $3,000, Tax $165.30.

Ayotte, Kenneth A. & Jeannette - Land Brook Rd., 2 acres $1,500, Tax $82.65.

Barmore, Susan - Deering Land, 10.1 acres $8,400, Tax $462.84.

Bailey, Francis M. - Cottage, Lot 18 H&P, $4,450, buildings $10,050, Tax $798.95.

Bailey, George & Helen - Cottage, Lot 11 Bonny Acres, $1,950, buildings $3,100, Tax $278.26.

Bailey, Willis E. - Cottage & Land, Center Rd., .41 acres $1,900, buildings $2,750, Tax $256.22.

Bartlett, Phyllis A. - Gregg Lot, 26.2 acres $5,775, Tax $318.20.

Barton, James W. - Lead Mine Lot 50, 114 acres $2,275, Land Use $1,248, Tax $69.79. (1/2 Interest)

Bellavance, Donald L. - House & Land, Cross Rd., 6.5 acres $3,200, buildings $6,750, Tax $547.25.

Blaney, Ivan D. & Isabell - Cottage, Lot 8 Bonny Acres, $1,950, buildings $4,500, Tax $355.40.

Budney, Victor J. - Mobile Home, Ball Park Rd., $5,500, buildings $300, Mobile Home $5,680, Tax $632.55.

Burford, Carol H. - Herndron Place, Cross Rd., 109 acres $2,650, buildings $4,300, Tax $382.95. (1/3 Interest)

Burford, Robert E. & Lois N. - Cottage, Lot 11A H&P, $1,200, buildings $5,450, Tax $366.42.

Burford, Robert E. & Lois N. - Land Back of Lot 11A H&P, 5 acres $500, Tax $27.55.

Burford, Robert E. & Lois N. - W. Nelson Place, Rt. 10, .33 acres $1,900, buildings $10,000, Tax $655.69.

Burns, Paul S. - Cottage, Lots 7 & 8 Dubois, $4,550, buildings $6,700, Tax $619.88.

Bushnell, Leonard S. & Sharon - Benjamin Rand Place, 12 acres $2,600, buildings $9,000, Tax $639.16.

Byrne, Mildred E. - Shedd Lot, 35 acres $2,800, Tax $154.28.

Bailey, Donald J. & Maryann - Lot 18A, H&P $850, Tax $46.84.

Call, Robert E. - Cottage, Lot 12 H&P, $3,500, buildings $4,850, Tax $460.09.

Canniff, Paul & Joyce - Lot off Rt. 10, 49 acres $3,400, Land Use $789, Tax $43.47.

Cannon, Peter & Elaine - Cottage & Land, Province Rd., 18 acres $5,500, buildings $3,200, Tax $479.37.

Cannon, Peter & Elaine - Hall Lot, Province Rd., 23 acres $5,000, Tax $275.50.

Carlson, John A. & Virginia - House, Land, Old Lempster Coach Rd., 12.5 acres, $5,800, buildings $12,000, Tax $980.78.

Caron, Albert Est. c/o George Caron - Land, Mummery Rd., 40 acres $7,200, Tax $396.72.

Caron, George - Mobile Home & Shed, Mummery Rd., buildings $5,590, Mobile Home $3,000, Tax $473.31

Casagrande Children - Trudeau Place, W. Side Province Rd., 362 acres $36,200, Land use $7,796, Tax $429.56.

Casagrande Children - Land, E. Side Province Rd., 16 acres $6,300, Land Use $258, Tax $14.22.

Casagrande, Dirk - Griswold Land, 15 acres $2,300, Land Use $331, Tax $18.24.

Casagrande, Leo & Carla Maria - Morey Place 113 acres $10,600, Land Use $3,787, buildings $9,950, Tax $756.91.
Casangrande, Leo & Carla Maria - Robbins Lot, 175 acres $7,900, Land Use $2,818, Tax $155.27.
Cashman, Raymond P. & Elaine N. - Lot 2 & 3, Eastman Subdivision, 4.41 acres $2,500, Tax $137.75.
Chisholm, Betsy - Land, Old Lempster Coach Rd., 82 acres $6,200, Land Use $1,247, Tax $468.71 (1/2 Interest)
Cole, Frederick W. & Dorothy N. - Cottage, Land, Lear Hill Rd., 5 acres $2,850, buildings $8,750, Tax $639.16.
Coombs, Melvin G. - Land, Washington Rd., 3 acres $1,500, buildings $600, Tax $115.71.
Corriveau, Sandra, Sylvia, Alliette - House, Land, Center Rd., 2.1 acres $3,000, buildings $24,000, Tax $1,487.70.
Cote, Harold A. & Anee S. - Schoolhouse, Center Rd., 10 acres $5,000, buildings, $2,300, Tax $402.23.
Cotton, Jean B. - Lead Mine Lot 50, 114 acres $2,275, Land Use $1,248, Tax $68.77 (1/2 Interest).
Covit, Stewart & Andrew - Home, Land, Center Rd., 21 acres $8,000, buildings $20,000, Tax $1,542.80.
Crawford, G. Henry - Cottage, Lot 17 H&P, $5,350, buildings $5,350, Tax $589.57.
Crawford, Stanley R. & Louise T. - A-frame, Land, Brook Rd., $2,400, buildings $6,000, Tax $462.84.
Cunniff, Edward - Cottage, Lot 6 Bonny Acres, $2,000, buildings $6,450, Tax $465.60.
Currier, Cedric E. & Doris G. - Land, Ball Park Rd., 3 acres $1,550, Tax $85.41.
Damery, Thomas A. & June C. - Cottage, Land, Brook Rd., $2,100, buildings $2,700, Tax $264.48.
Dane, Deidre - Harrad Land, Province Rd., 28 acres $5,900, Tax $325.09.
Davis, Stuart - Cottage, Lot 3 H&P $5,850, buildings $9,100, Tax $823.75.
Deering land Co. 2 Parcels Land, W. Side Brook Rd., 11.8 acres $12,000, Tax $661.20.
Denico, Warren Sr. & Catherine - Cottage, Lot, Rand Pond, $2,800, buildings $5,000, Tax $429.78.
Densmore, Betty C. - Cottage, Lot, Rand Pond, $2,000, buildings $1,850, Tax $212.14.
DeRobertis, Marc A. & Betty J. - Cottage, Land, Center Rd., 2 acres $2,000, buildings $2,500, Tax $247.95.
DeSpirito, Emil J. & Rose G. - Cottage, Lot 11 H&P, $5,500, buildings $7,250, Tax $702.53.
DuBois, Hilda - Land, W. Side Rand Pond $550, Tax $30.32.
DuBois, Hilda - Woodland, 111 acres $11,500, Tax $633.65.
DuBois, Hilda - Snack Bar & Land, $7,600, buildings $500, Tax $446.31.
DuBois, Hilda - Cottage, Lot 12 Bonny Acres, $1,700, buildings $3,400, Tax $281.01.
DuBois, Hilda - Lot 12, Bunny Acres, $1,300, Tax $71.63.
Egan, Joseph R. & Carol A. - Cottage, Land, Mummery Rd., 31 acres, $3,000, buildings $225, Tax $177.70 (1/2 Interest)

Fairbanks, John C. - Sholes Pasture, 30 acres $3,000, Tax $165.30.
Fancy, Phyllis - Cottage, Land, Brook Rd., $2,350, buildings $50, Tax $132.24.
Faughnan, Michael & Mary P. - Land, Rt. 10, 21.9 acres $7,725, Tax $425.65.
Fennessey, Raymond F. - Cottage, Rand Pond Rd., 1 acre $5,500, buildings $6,250, Tax $647.43.
Ferguson, John G. & Helen - Cottage, Land, Mummery Rd., 31 acres $3,000, buildings $225, Tax $177.70. (1/2 Interest)
Fox, Louis J. & Edna - House, Ball Park Rd., 1 acre $1,200, buildings $6,500, Tax $434.27.
Frazier, William A. & Dorothy - Cottage, Lot 3 Bonny Acres, $1,950, buildings $3,750, Tax $314.07.
Gendron, Wilfred E. & Shirley L. - Cottage W. Side Rand Pond, $4,850, buildings $3,250, Tax $446.31.
Gibbs, Orville & Anna - Nutting Land, 26 acres $2,860, Tax $157.59.
Giffen, Maureen A. - Schoolhouse Rt. 10, .5 acres, $350, buildings $2,950, Tax $181.83.
Gilbert Earl C. - lot 19 H&P $2,350, Tax $129.49.
Gillespie, Donald & Mark - Lot 9A H&P $700, Tax $38.57.
Gillespie, William E. - Cottage, Lot 10A H&P, $750, buildings $1,400, Tax $118.47.
Gonyea, Rodney - Home, Land, Rt. 10, 1.5 acres $3,000, buildings $12,900, Tax $876.09.
Goshen Forrest Trading Co. - Goldberg Land, Blood Valley, 2,036 acres, Tax $181.83.
Gould, Josephine - Cottage, Land, Center Rd., 5 acres $2,200, buildings $350, Tax $140.51.
Greene, Richard - Scott Pasture, 55 acres $6,160, Land Use $3,352, Tax $184.70.
Greene, Thomas - Scott Pasture 15 acres, $1,280, Tax $70.53.
Grimes, Warren - Lot on Blood Brook, 1 acre $500, buildings $250, Tax $41.33.
Griswold, Raymond Jr. & Lillian - Cottage, Lot 15 H&P, $5,600, buildings $11,000, Tax $914.66.
Griswold, Raymond Jr. - lot 16 H&P, $5,600, Tax $308.56.
Harrison, Edith/Johnson, Ruth - Land, Brook Rd., 1320 acres $9,050, Land Use $5,980, Tax $329.50.
Harvey, J. May - mobile Home, Ball Park Rd., Mobile Home $800, Tax $44.08.
Heath, Norman E. & Esther S. - Cottage, Lot 10 Dubois, $2,650, buildings $6,550, Tax $506.92.
Helgren, Alfred C. & Jeanne B. - Lot, Cross Rd., 7 acres $3,500, Tax $192.85.
Henderson, Ronald & M. Catherine - House Land, Province Rd., 40 acres $7,350, buildings $17,950, Tax $1,394.03.
Herndon, Dale L. - Herndon Place, Cross Rd., 109 acres $2,650, buildings $4,300, Tax $382.95. (1/3 Interest)
Herndon, John P. - Herndon Place, Cross Rd., 109 acres $2,650, buildings $4,300, Tax $382.95. (1/3 Interest)
Holden, Clara P. - Cottage, Lot 14 H&P, $6,000, buildings $8,800, Tax $815.48.

Holt, Henry & Priscilla - Woodlot, Brook Rd., 3 acres $3,700, Tax $203.87.
Hook, Frank J. - Cottage, Lots 29-32 Dubois, $2,000 buildings $4,050, Tax $333.36.
Horney, Marie-Cottage, Lots 5-6, Rand Pond, $5,500, buildings $5,400, Tax $600.59.
Howard, Herbert G. - Land, E. Side Mountain Rd., 58 acres $3,700, Land Use $1,900, buildings $400, Tax $126.73. (2/3 Interest)
Howard, Herbert G. - Hurd Pasture, Mountain Rd., 50 acres $3,200, Land Use $800, Tax $44.08.
Howard, Katherine G. - House, Land, Mountain Rd., 58 acres $1,350, Land Use $630, buildings $200, Tax $45.73. (1/3 Interest)
Howard, Katherine G. - House, Land, Mountain Rd., 21 acres $5,300, Land Use $1,200, buildings $11,650, Tax $708.04.
Howard, Herbert G. - Alexander Land, Mountain Rd., 28 acres $1,960, Tax $108.00.
Howard, Herbert G - Ayotte Land, Mountain Rd., 35 acres $2,450, Tax $135.00.
Hurdle, James S. & Lucy - Cottage, Lot 15 Dubois, $2,900, buildings $1,800, Tax $258.97.
Huston, Milton T. & Elizabeth - House, Land, Mommery Rd., 52 acres $7,000, buildings $16,350, Tax $1,286.59.
International Paper Company - Timberland, 1,504 acres $63,168, Land Use $19,372, Tax $1,067.40.
Italinao, William S. & Joan - House, Lot, Bonny Acres, $2,500, buildings $16,800, Tax $1,063.43.
Johnson, Eles A. - Cottage, Lot, Rand Pond, $2,650, buildings $8,050. Tax $589.57.
Johnson, Glendon E. - Powers Lot, 78 acres $5,450, Tax $300.30.
Johnson, Glendon E. - Buker lot, 24 acres $2,050, Tax $112.96.
Johnson, Mortimer S. - Cottage, Lot 2 Dubois, $2,750, buildings $6,850, Tax $528.96.
Jones, Anna - House Land, DeRo Rd., 20 acres $2,350, buildings $1,700, Tax $223.16.
Jones, Maile - House, Land, Lempster Coach Rd., 6 acres $2,225, buildings $4,850, Tax $389.83.
Jordan, Donald E. & Nancy D. - Land, Chandler Hill, Center Rd., 92 acres $7,100, Land Use $2,784, Tax $153.40.
Kammerer, Beatrice M. - Cottage, Land, Center Rd., 3.5 acres $3,750, buildings $5,700, Tax $520.70.
Kammerer, Edward E. & Beatrice - Lewis Land, 35 acres $2,875. Tax $158.41. (1/2 Interest).
Kelly, Louise - Land, Province Rd., 20 acres $3,650, Land Use $552, Tax $30.42.
Killion, Paul T. - House, Land, Province Rd., 1 acre $2,500, buildings $12,000, Tax $798.95.
Knox, Anne P. - Land, E. Side Brook Rd., 12.6 acres $10,500. Tax $578.55.
Korder, Walter O.R. - Land, Province Rd., 30 acres $6,300, Tax $347.13.
Kozela, John - Land, Ball Park Rd., 70 acres $4,650, Tax $256.22
Krulikowski, Edward & Pauline - Cottage, Land, Washington Rd., 16 acres $4,900, buildings $4,700, Tax $528.96.

Kryzak, Walter & Dorothy - Cottage, Lot 1 H&P, $5,550, buildings $7,450, Tax 4716.30.

Lewin Forests, Inc. - Land, 40 acres $3,200, Tax $176.32.

Libera, Leo - Mobile Home, Land, Cross Rd., 17 acres $5,550, Mobile Home $1,449, Tax $386.65.

Locke, Judith A. - Lot 14 Dubois, $750, Tax $41.33. (1/3 Interest)

Locke, Judith A. - Lots 18 & 19, Dubois $570, Tax $31.41. (1/3 Interest)

Locke, Judith A. - Cottage, Lot 20 Dubois, $333, buildings $1,970, Tax $126.90. (1/3 Interest)

Lynch, Philip J. - Berquist Land, Center Rd., 50 acres $9,200, Tax $506.92.

Malloch, James C. & Harriet - A-Frame, Land, Brook Rd., $3,400, buildings $6,150, Tax $526.21.

McClellan, Maurice E. - Land, Brook Rd., 51 acres $3,400, Tax $187.34.

McClenaghan, Robert S. & Barbara E. - Coe Lot 3, Cross Rd., 7.5 acres $4,000, Tax $220.40.

McCloskey, Ernest & Kathleen - Cottage, Lot 2 H&P Rand Pond $6,350, buildings $5,600, Tax $523.45.

McConoloque, Anthony J. - House, Land, Province Rd., 35 acres $6,350, Land Use $1,547, buildings $5,600, Tax $393.80.

McConoloque, Anthony J. - Land, Province Rd., 25 acres $4,100, Land Use $460, Tax $25.35.

McElreavy, John R. - Mobile Home Land, Center Rd., 7.6 acres $1,800, Mobile Home $600, Tax $132.24.

McGhee, Janet - House, Land, Ball Park Rd., 4 acres $2,750, buildings $5,600, Tax $460.09.

McGuire, Stephen & Janet - Land, Cross Rd., 4.4 acres $1,700, Tax $93.67.

McNulty, Joseph & Judith - Cottage, Lot 3 Rand Pond, $3,100, buildings $6,000, Tax $501.41.

Meier, Sylvia - Cottage, Land, W. Side Rt. 10, 1 acre $1,500, buildings $3,500, Tax $275.50.

Melson, Kathleen - House, Land, Brook Rd., 29.1 acres $3,650, buildings $3,000/$12,000, Tax $1,027.62 (1/3 Interest)

Melson, Kathleen - Land, S. Side Brook Rd. $684, Tax $37.69.

Merrigan, Paul & Lori - House, Land, Brook Rd., 29.1 acres $3,650, buildings $3,000, Tax $366.42. (1/3 Interest)

Merrigan, Paul & Lori - Land S. Side Brook Rd., $684, Tax $37.69.

Merrigan, Peter W. - Homeplace, Brook Rd., $3,650, buildings $3,000, Tax $366.42. (1/3 Interest)

Merrigan, Peter W. - Land S. Side Brook Rd., $684, Tax $37.69.

Merritt, Carl S. & Janet M. - Land Page Hill, 10 acres $1,000, Tax $55.10

Miller, Gordon E. & Mary - Cottage, Lot 4 Dubois, $3,250, buildings $7,400, Tax $586.82.

Miller, Helen C. - Cottage, Lot 3 Dubois, $2,800, buildings $7,650, Vet. Ex., Tax 0.00.

Miller, Joseph & Yvone - P. Caron Place, Province Rd., 3 acres $1,500, buildings $10,500, Tax $661.20.

Mitchell, William B. & Mary - lot 8A, H&P, $700, Tax $38.57.

Monckton, Edward & Marion - House, Lots 7&8 Rand Pond, $5,200, buildings 47,500, Tax $699.77.

Murphy, Timothy C. & Jeanette - House, Province Rd., 2.5 acres $1,750, buildings $7,450, Tax $506.92.

Nelson, Clifford - Woodlot E. Side Cross Rd. 25 acres $1,500, Tax $82.65 (1/2 Interest)

Neuberger, Donald & Barbara - Cottage, Lots 15, 16, 17, Bonny Acres, $2,800, buildings $9,000 Tax $650.18.

NH Electric Cooperative, Inc. - Electric Power Lines, 20.14 acres $23,000, Tax $1,267.30.

Nilsen, Arne & Ethel - Buildings, Land, Washington Rd., 5 acres $2,500, buildings $2,000, Tax $247.95.

Nordstrom, Joseph A. - Cottage, Land, Rand Pond, $7,350, buildings $4,700, Tax $663.96.

Norris, Donald/Lamb, Paul D. - Land, Brook Rd., 39 acres $3,750, Tax $206.63.

Nutting, Raymond E. & Lillian - Greeley Lot, 20 acres $2,200, Tax $121.22.

Nye, George P. - House, Barn, Land, Province Rd., 2.5 acres $2,450, buildings $9,000, Tax $468.35.

Oleson, Frederick B. - Camp, Brook Rd., 1 acre $2,850, buildings $650, Tax $192.85.

Oliphant, Melvain - Shed, Land, Cross Rd., 4 Corners, 1 acre $500, buildings $200, Tax $38.57.

Owen, Clarence B. & Muriel - House, Land, Washington Rd., 60 acres $8,500 buildings $9,400, Tax $986.29.

Owens, Eldon J. - Blacksmith Shop, Lear Hill Rd., $150, buildings $200, Tax $19.29.

Pappas, Helen E. - Land, E. Side Rt. 10, 1.45 acres $1,000, Tax $55.10.

Pergoda, Harry F. & Barbara A. - Cottage, Land, E. Side Brook Rd., 1 acre $4,800, buildings $3,800, Tax $473.86.

Perkins, Elsie - Collins lot, 27 acres $2,700, Land Use $435, Tax $23.97.

Peterson, Floyd C. - Cottage, Lots 11, 12, 13, Dubois, $7,650, buildings $8,150, Tax $870.58.

Peterson, J. Paul - Cottage, Lot 9 H&P, $6,450, buildings $8,200, Tax $807.22.

Philbrick, Clyde B. - Cottage, Brook Rd., 2 acres $900, buildings $3,950, Tax $267.24.

Pieczarka, Fred W. - Land, Washing/Coach Rd., 2 acres $2,250, Tax $123.98.

Pieczarka, Fred W. - Boisvert Place, Brook Rd., Lots 1,2,3 13 acres $6,850, buildings $10,000/$17,500, Tax $1,892.69.

Pieczarka, Fred W. - House, Lot 4, Brook Rd., $2,500, buildings, $10,000, Tax $688.75.

Pike, John G. III - Homeplace, Rt. 10, 6 acres $4,150, buildings $14,150, Tax $1,008.33.

Pike, John G. III - Land & Barn, Rt. 10, $300, buildings $1,350, Tax $90.92.

Pike, John G. III - Pike land, 25 acres $2,200, Tax $121.22.

Pike, John G. III - Smart Land, 9 acres $1,450, Tax $79.90.

Pratt, Howard M. - Woodlot, Cross Rd., 5 acres $600, Tax $33.06.

Public Service Co. of NH - Electric Light Lines, $79,655, Tax $4,388.99

Porter, David - Lot 12A, Rand Pond, $2,000, Tax $110.20.

Raitto, Jeffrey & Susan - Land, West Side Brook Rd., 6.3 acres $2,500, Tax $137.75.

Ramay, Brian D. & Penny V. - Winter Land, Rt. 10, $1,000, Tax $55.10.

Rickert, Henry & Eleanor - Land, W. Side, Cross Rd., 10 acres 46,000, Tax $330.60.

Ross, Joseph J. Sr. - A-Frame, Brook Rd., 1 acre $4,300, buildings $6,100, Tax $573.04.

Roth, William J. Sr. & Johanna - Land, W. Side Rand Pond Rd. $2,000, Tax $110.20.

Rourke, Patrick W. - Land, Washington & Coach Rds., 31.3 acres $5,000, Tax $275.50.

Rousseau, Alfred W. & Ida B. - Cottage, Lot 10 Bonny Acres, $2,100, buildings $7,600, Tax $534.47.

Rowe, Gilbert C. & Florence - Schoolhouse Lot, 4 Corners, 1.5 acres $1,750, Tax $96.43.

Ryan, Thomas & Janet R. - Mobile Home, Shed, Land, Brook Rd., 1 acre $1,000, buildings $250, Mobile Home $3.00, Tax $234.18

Sagalyn, Irwin - Sawyer Land, Washington Rd., 100 acres $10,000, Tax $551.00.

Salmoiraghi, Orest P. - Cottage, Land, Province Rd., 4 acres $3,800, buildings $2,800, Tax $363.66.

Sanborn, Warren J. Sr. - Land, NW Side Brook Rd., 26 acres $2,300, Tax $126.73.

Sargent, Lawrence - Pike Lot, Washington Rd., 45 acred $4,950, Tax $272.75.

Sargent, Lawrence - Gunnison/Sholes Lot, Brook Rd., 36 acres $1,000, Tax $55.10. (1/2 Interest)

Schierloh, Derek W. & Marianne K. - Land, Center Rd., 70.6 acres $6,700, Tax $369.17.

Sears, Harold S. & Jean L. - Robbins Land, Province Rd., 28 acres $5,000, Tax $275.50.

Shaw, Kenneth (Trust) - Ekberg Land, Rand Pond, 100 acres $9,600, Tax $528.96 (1/2 Interest)

Shoenfeld, Joy H. - Cottage, Lot 5 Bonny Acres $1,800, buildings $4,900, Tax $369.17.

Smith, Robert C. - Guinnison/Sholes Lot, Brook Rd., 36 acres $1,000, Tax $55.10 (1/2 Interest)

Smith, Robert E. Jr. - Butler Land, E. Side Brook Rd., 1.5 acres $1,500, Tax $82.65.

Smith, Robert J. & Theresa - Lot 2, Cross Rd., 5.4 acres $4,500, buildings $7,500, Tax $661.20.

Stearns, Clayton P. & Julia B. - Cottage, Lot 20 H&P, $3,600, buildings $7,050, Tax $586.82.

Stephan, David W. & Patricia - House, Barns, Land, Lear Hill Rd., 13 acres $3,850, buildings $12,200, Tax $884.36.

Stout, Elmer E. & Mary E. - lot 5, House, Cross Rd., 5 acres $4,000, buildings $12,000, Tax $881.60.

Strout, Merle E. & Muriel C. - Goshen Country Store and Lot, Rt. 10, Brook Rd. $1,100, buildings $12,000, Tax $721.81.

Sheldon, Harry B. Jr. & Claire J. - Store & Buildings, Rt. 10, .25 acre $1,800, buildings $20,000, Tax $1,201.18.
Terwilliger, Gordon - House, Hawkins Land, Rand Pond, 38 acres $25,000, buildings $5,000, Tax $1,653.00.
Tessier, Edmond E. & Pauline - Lewis Land, 35 acres $2,875, Tax $158.41. (1/2 Interest)
Theriault, Marcel-Cottage, Lot 9 Bonny Acres, $1,750, buildings $8,00, Tax $537.23.
Toaz, John - Land, W. Side Rt. 10, 5 acres $1,500, Tax $82.65.
Tower, Richard E. & Penny E. - House, Land, Center Rd., .33 acres $1,300, buildings $3,000, Tax $236.93.
Towne, Bernard P. - Sargent Lot, 46 acres $3,500, Land Use $1,600, Tax $88.16.
Tucke, Charles & Maureen - Land, Cross Rd., 30 acres $3,000, Tax $165.30.
Turner, Mary L. - Lot 14 Dubois, $750, Tax $41.33. (1/3 Interest)
Turner, Mary L. - Lots 18 & 19 Dubois, $570, Tax $31.41. (1/3 Interest)
Turner, Mary L. - Cottage, Lot 20, Dubois, $333, buildings $1,970, Tax $126.90. (1/3 Interest)
Vrooman, Morrell, Jr. - Land, Brook Rd., 12 acres $1,600, Tax $88.16.
Wade, Barry E. & Catherine - House, Land, E. Side Rt. 10, 19 acres $4,400, buildings $12,850, Tax $950.48.
Watson, Leroy - Davis Land, 12 acres $3,750, Tax $2,0663.
Watson, Leroy - Davis Land 28 acres $5,800, Tax $319.58.
Welles, Martin L. & Russell W. - Bartlett Land, Brook Rd., 14 acres $9,550, Tax $526.20.
Wentworth, Donald R. & Pauline - Cottage, Lot 8 H&P, $6,100, buildings $5,200, Tax $622.63.
Wentzell, Richard - Land, E. Side Rt. 10, 16 acres $8,000, Tax $440.80.
Wentzell, Richard - Land, West Side Rt. 10, 115.6 acres $15,024, Tax $827.82.
West, Thomas E. & Cecile E. - Land, Ball Park Rd., 2.5 acres $1,550, Tax $85.41.
Westmore, Walter W. & Daisy B. - Cottage, Land, Brook Rd., 7 acres $6,650, buildings $5,000, Tax $641.92.
Westmore, Walter W. & Daisy B. - John Paul Land E. Side Brook Rd., 8 acres $4,150, Tax $228.67.
White, Fred - Richards Land, 301 acres $13,150, Land Use $4,846, Tax $267.02.
White, Martha - Land W. Side Brook Rd., 6.8 acres, $2,000, Tax $110.10.
Willey, Charles F. - Land, Cross Rd., 7 acres $2,450, Tax $135.00.
Wodatch, Frank - Cottage, Land, Center Rd., 2 acres $2,700, buildings $1,650, Tax $239.69.
Wright, Richard P. & Lilyan B. - House, Cross Rd., 14 acres, $3,600, buildings $20,700, Tax $1,338.93.
Wylie, James R. - Gunnison Land, 40 acres $3,500, Tax $192.85.
Yager, Jon H. - House, Land, Lempster Coach Rd., 6 acres $2,225, buildings $4,825, Tax $388.46 (1/2 Interest)
Yaglou, Edward P. - Part Lot 16 S. E. Corner Town, 73 acres $2,920, Tax $160.89.
Yenawine, Linda S. - Lucas land, Province & Brook Rds., 1.5 acres $4,000, Tax $220.40.

Yorkshire Timber Co. - Sawyer Land, 104 acres $9,000, Land Use $1,647, Tax $92.24.

Yurgeles, Helen - Land, S. Side Center Rd., 1.6 acres $2,000, Tax $55.10.

Zentgraf, Frederick J. & Helen D. - Cottage, Lot 4 Dubois $2,000 Tax $110.20.

Zipfel, Donald C. - Land, Brickyard Rd., 43 acres $4,350, Tax $239.69.

TRAVEL TRAILERS AT RAND POND 1981

Bagby, Stephan	$1,000	$ 55.10
Bailey, Gertrude M.	325	17.91
Barber, Ray F.	1,000	55.10
Bertrand, Ernest J.	1,900	104.69
Bruno, Henry	700	38.57
Buck, Wayne	1,000	55.10
Campaneoni, Robert F.	500	27.55
Chaisson, Vincent	2,000	110.20
Cook, Badford	1,900	104.69
Daigle, Joseph E.	900	49.59
Daley, Thomas	1,900	104.69
Danielson, Steven	2,000	110.20
DeBenedelto, Albert	700	38.57
Dunphy, Bernard	1,000	55.10
Eno, Anthony	700	38.57
Escalle, Victor E.	2,000	110.20
Fiandaca, Anthony	500	27.55
Gullotto, Peter	2,100	115.71
Handley, Robert	600	33.06
Holmes, David	800	44.08
Hughes, Joseph	1,000	65.10
Hurd, Harold W.	900	40.59
Husarik, Frank A.	1,000	55.10
Ingari, Ned	1,000	55.10
Irvine, John	800	44.08
Johnson, Harold	1,000	55.10
Kaufmann, Karl	1,000	55.10
Kemp, Howard	1,400	82.65
LaFrance, Anita I.	500	27.55
MacKusick, Robert	1,200	66.12
Moore, Richard	1,000	
Paulding, Ralph	900	49.59
Provencher, Joseph D.	300	16.53
Rainville, David	1,200	66.12
Reynolds, Lendon	2,400	132.24
Robillard, Robert	500	27.55
Roush, Herman J.	1,400	77.14
Schotta, Richard E.	1,000	55.10
Shively, Milt	1,000	65.10
Stewart, George	1,000	55.10
St. Martin, Arthur	800	44.08
Theriault, Dennis	2,100	115.71
Thomas, Steven	600	33.06
Telton, Wallace E.	2,200	121.22
White, Frank	1,000	65.10
Wood, Raymond	750	41.33
Wodford, Adrian	2,400	132.24

ANNUAL REPORT

of the

GOSHEN-LEMPSTER SCHOOL DISTRICT

For the Fiscal Year
July 1, 1980 to June 30, 1981

EXECUTIVE ORGANIZATION

GOSHEN-LEMPSTER SCHOOL BOARD

Arthur Jillette	Term Expires 1984
John Scranton	Term Expires 1982
Doris Adler	Term Expires 1983
Robert Seavey	Term Expires 1986
** Judy Hayslip	Term Expires 1985

School Administrative Unit #43 Officers

Frank MacConnell, Chairman	Newport
Ronald Silliman, Vice-Chairman	Kearsarge
Emily Weathers, Secretary	Kearsarge
Joan Hague, Treasurer	Newport

Officers of the School District

Moderator	R. Barry Genzlinger
Clerk	Marion Kosotsky
Treasurer	Suzanne Durham
Auditor	Edward LeClair

Administration

Superintendent of Schools	John H. Sokul
Assistant Superintendent of Schools	Paul J. Linehan
Assistant Superintendent of Schools	Douglas B. McDonald*
Director of Handicapped Services/Teacher Consultant	Alphonse J. Soucy
Office Manager	Ines Ferriter
Clerk	Patricia Mullen
School Nurse	Laurel Johnson

* Resigned as of January 1, 1982
** Appointed to fill in for the balance of the 1981-82 school year.

FINANCIAL REPORT OF THE SCHOOL DISTRICT
For the Year Ending June 30, 1981

RECEIPTS

REVENUE FROM LOCAL SOURCES		$330,325.99
Current Appropriation	$323,623.69	
Interest	5,149.20	
Other Revenue from Local Sources	1,553.10	
REVENUE FROM STATE SOURCES		5,608.80
Sweepstakes	4,251.08	
Incentive Aid	985.48	
Foster Children	200.00	
Building Aid	172.24	
REVENUE FROM FEDERAL SOURCES		12,841.00
School Lunch Program	10,591.00	
Energy Aid	2,250.00	
REVENUE FROM OTHER SOURCES		46,044.77
Sewer Project	46,044.77	
Total Net Received from all Sources		$394,820.56
Cash on Hand at Beginning of Year July 1, 1980		453.49
Grand Total Net Receipts		$395,274.05

EXPENDITURES

INSTRUCTION		
Salaries of Teachers		$ 71,801.10
Salaries of Other Instructional Staff		18,622.80
Employee Benefits		11,238.88
Social Security	$ 7,043.79	
Blue Cross/Blue Shield	2,057.47	
Retirement	2,068.12	
Cost of Living	69.50	
SUPPLIES AND EQUIPMENT		12,787.85
TEACHING SUPPLIES		
Curriculum Associates	107.22	
Mainco	759.66	
Nasco	1,625.51	
Nystrom	172.53	
Peripole	58.30	
Steck-Vaughn	19.96	

Teaching Resources	93.04	
Hayes School Publishing	20.50	
Henry S. Wolkins	985.04	
Milliken Publishing	49.08	
Northern Supply	24.48	
Highsmith Company	339.58	
Curriculum Productions	84.99	
New England School Supply	783.33	
Dick Blick	575.56	
J.L. Hammett	4,466.87	
National Educators Supply Corp.	128.08	
N.H. Music Educators Association	5.00	
Alan Peterson	149.44	
Ruwe Pencil Co.	154.54	
Social Studies School Service	32.20	
Developmental Learning Materials	155.04	
Economy Company	19.50	
Houghton Mifflin	398.55	
Modern Curriculum Press	24.42	
Frank Schaeffer Publishers	32.67	
Patricia Dow	31.93	
Follett Publishing Company	30.75	
Scholastic Magazines	160.50	
Rinehart Handwriting	63.00	
Chronicle Guidance	49.50	
Robert Jacobson	8.00	
New Hampshire Times	18.00	
Lakeshore Curriculum	200.00	
McGraw Hill Book Company	220.00	
National Geographic	320.00	
Psychological Corp.	356.08	
Educational Testing	65.00	
TEXTBOOKS		$11,862.06
Cuisenaire Company	47.21	
Economy Company	710.38	
Laidlaw Brothers	80.01	
Ginn & Company	61.79	
Communication Skill Builders	32.40	
Rancourt & Company	33.90	
Scott Foresman & Company	2,381.32	
Social Studies School Service	146.90	
Modern Curriculum Press	299.88	
Nasco	46.13	
Xerox Education Publishers	861.23	
Harcourt Brace Jovanovich	815.57	
Houghton Mifflin	4,707.81	
McGraw Hill Book Co.	71.39	
Scholastic Book Company	115.20	
Teaching Resources	10.00	

Barnell loft Ltd.	121.44	
Continental Press	15.78	
Educators Publishing	30.19	
Baker and Taylor Company	831.64	
American Library Association	40.00	
Stephen Harrison	102.99	
American Guidance Service	298.90	
CONTRACTED SERVICES		$ 7,788.79
Regional Center	$ 937.40	
J.L. Hammett	12.15	
Alvah M. Squibb	10.40	
New London Hospital	15.00	
Rinehart Handwriting	250.75	
La Valley Building Supply	168.37	
Artist-in-School	6,142.96	
Dick Blick	86.71	
Cutter Ceramics	165.05	
EQUIPMENT		6,273.50
Highsmith Company	102.99	
Kvetcovsky	45.00	
Standard Duplicator Sales	98.00	
Regional Center	90.00	
H.B. Educational Systems	596.03	
Educational Installations	677.26	
Hovey's Audiovisual	441.90	
Northeast Audio Visual	342.99	
Adirondack Direct	1,740.00	
Derby's of Newport	323.00	
Newport Business Equipment	110.00	
Mister Carpet	1,702.00	
TUITION		97,184.12
SPECIAL EDUCATION		11,571.44
Michelle Feins	5,434.47	
New London Hospital	15.00	
Keene School District	2,491.00	
Central N.H. Educational Services	1,168.00	
Counseling Center of Sullivan County	678.75	
Handicapped Transportation	1,784.22	
HEALTH SERVICES		
Salary of Nurse		1,134.00
Travel		250.00
Benefits		107.73
Other Expenses		30.35
Newport Community Health Center	23.00	
Kimberly Clark	7.35	

SCHOOL ADMINISTRATION SERVICES		694.71
Alan Peterson	9.00	
Interstate Printers	13.25	
Telephone	672.46	
SHARE OF SCHOOL ADMINISTRATIVE UNIT		8,962.00
EDUCATIONAL MEDIA		1,672.84
Perma Bound	111.59	
University Book Service	19.00	
Valiant	31.58	
Highsmith Company	121.24	
Forest Press	24.33	
National Geographic	12.95	
Northeast Audio Visual	26.04	
H.W. Wilson	271.00	
Social Studies School Service	41.34	
Perfection Form Company	125.54	
Rand McNally	55.94	
Jane Beethovens	96.85	
Clearview	178.35	
World Almanac	29.81	
Catalog Card Corp.	68.72	
Ebsco Subscription Service	196.35	
New Hampshire Times	18.00	
Upstart	22.90	
National Educators Supply	86.31	
The American People's Historical Society	135.00	
IMPROVEMENT OF INSTRUCTION		$ 885.00
Conrad Ekstrom	$ 50.00	
John Bonfiglio	490.00	
Nancy Rickard	150.00	
Nora Cavicchio	60.00	
N.H. Public Television	135.00	
BOARD OF EDUCATION		
Salaries		560.00
Other Expenses		874.49
N.H. School Board Association	500.00	
Dartmouth College	26.45	
Eagle Publications	31.80	
Suzanne Durham	55.00	
NCR Corporation	189.24	
Elizabeth Nelson	5.00	
Joanne Tourangeau	5.00	
John Bonfiglio	50.00	
The Argus-Champion	12.00	

OPERATION & MAINTENANCE OF BUILDINGS

Salaries - Custodians		8,083.26
Employee Benefits		53.54
Social Security	53.54	
Supplies		1,654.81
Central Paper Products	815.50	
Clean-O-Rama	116.20	
Richco	449.64	
Rockingham Electrical Supply	45.78	
New England School Supply Co.	35.22	
Interstate Restaurant Equipment	81.90	
Rowell Brothers	12.68	
Nelson Hardware	17.79	
Seamans Electrical Supply	80.10	
Repairs		1,685.80
Ted Wirkkala	282.50	
Nelson Hardware	75.18	
Concord Fire Extinguisher	128.75	
Rowell Brothers	48.45	
K. C. Dresser	13.25	
Wirkkala Bros.	904.17	
Charles Newton	165.00	
Hayward Refrigeration	58.50	
Onnela Lumber	10.00	

OPERATION & MAINTENANCE OF BUILDINGS

Maintenance		$ 701.38
Heat		7,936.87
Corbett Oil Co.	$ 7,936.87	
Electricity		4,527.18
N.H. Electric Cooperative	4,527.16	
Contracted Services		306.40
Charles Newton	202.50	
Wirkkala Bros.	103.90	
Replacement of Equipment		228.75
James Kizis	75.00	
Newport Business Equipment	110.00	
Regional Center	43.75	
Insurance		1,300.52
McCrillis & Eldredge	800.52	
Hoidahl	500.00	

PUPIL TRANSPORTATION

Contracted Services		29,004.68
Charles Newton	26,930.18	
Elizabeth Lohman	2,074.50	
Other Expenses		362.00
Charles Newton	352.00	
Maxfield Clinic	10.00	

SPECIAL PROJECTS-SEWER		29,485.27
SCHOOL LUNCH PROGRAM		11,271.00
Federal Monies	10,591.00	
District Monies	680.00	
INTEREST ON LOAN		7,763.00
Total Net Expenditures		$368,667.10

TUITION LIST
1980-1981

NEWPORT

Grade 12:	Henry, Cathy	$1,575.90	Goshen
	Hooper, Michael	1,575.90	Goshen (left 4/20/81)
	Jones, James	1,575.90	Goshen
	Wentzell, Richard	1,575.90	Goshen
	West, Ralph	210.00	Goshen (left 10/6/80)
	Wood, Sherri	1,575.90	Goshen
	Kimball, Dan	1,575.90	Lempster
	Murray, Scott	1,575.90	Lempster
	Truman, Paul	1,575.90	Lempster
Grade 11:	Caron, Kenneth	1,575.90	Goshen
	Hopkins, Tim	1,575.90	Goshen
	Jennings, Tina	1,033.68	Goshen (left 3/17/81)
	Reed, Jeff	1,575.90	Goshen
	Reed, Thomas	1,575.90	Goshen
	Stout, Patty	1,575.90	Goshen
	Wentzell, Kim	1,575.90	Goshen
	Wright, Robin	1,575.90	Goshen
	Champney, Anita	1,575.90	Lempster
	Dufour, Mary	1,575.90	Lempster
	Getman, Cathy	1,575.90	Lempster
	Hartwell, Michael	1,575.90	Lempster
	Millwood, Lisa	1,575.90	Lempster
	Orndorf, Leanne	1,575.90	Lempster
	Padova, Maurice	1,575.90	Lempster
	Shafer, Lori	1,575.90	Lempster
Grade 10:	Cussanelli, Lori	1,575.90	Goshen
	Jones, Lisa	1,575.90	Goshen
	Lamery, Brenda	1,575.90	Goshen
	Yurgeles, Peter	1,575.90	Goshen
	Grace, Shane	1,575.90	Lempster
	Fournier, Jeff	1,575.90	Lempster
	LaWare, Chris	1,575.90	Lempster
	Patterson, Walter	1,575.90	Lempster
	Richards, Howard	1,575.90	Lempster
Grade 9:	Bennett, Scott	1,575.90	Goshen
	Caron, Keith	1,575.90	Goshen
	Currier, Mary	1,575.90	Goshen
	Currier, Lorraine	1,575.90	Goshen
	Dixey, Eric	1,575.90	Goshen
	Henry, Karen	1,575.90	Goshen
	Hodgman, Vicky	1,575.90	Goshen

	Hughes, Billie Sue	1,575.90	Goshen
	Kempton, Robin	1,575.90	Goshen
	Pavlik, Kelley	1,575.90	Goshen
	Wheeler, Kay	1,575.90	Goshen
	Getman, Dale	1,575.90	Lempster
	Hamel, Richard	1,575.90	Lempster
	Ingalls, Wayne	1,575.90	Lempster
	Millwood, Michelle	1,575.90	Lempster

SUNAPEE

Grade 12:	Caron, Narlene	$1,620.00	Goshen
	Heiner, Edward	1,620.00	Goshen
Grade 11:	Leslie, Richard	1,620.00	Goshen
Grade 10:	Leslie, Timothy	1,620.00	Goshen
Grade 9:	Heiner, Thomas	1,620.00	Goshen

CLAREMONT

Grade 12:	Cole, Erin	$1,733.00	
Grade 10:	Bunnell, Douglas	1,733.00	
	Davis, Andrew	2,049.47	(left 3/2/81)
Grade 9:	Davis, Brenda	1,733.00	
	Davis, David	1,733.00	
	McCullough, Brent	1,733.00	
	McElreavy, Keith	471.67	(left 11/10/80)
	Thurber, Kelly	1,733.00	

FALL MOUNTAIN REGIONAL

Grade 10:	Beach, Mark	$1,854.00	Lempster

PUPIL STATISTICS

School enrollment for the last eight years may be of interest:

School Year	GRADES									Total	Tuition	Grand Total
	1	2	3	4	5	6	7	Sp Class				
1974-75	14	12	15	13	14	17	20	14		119	60	179
1975-76	13	15	11	20	15	18	17	24		133	53	186
1976-77	22	12	15	13	19	13	19	21		134	72	206
1977-78	24	17	14	12	13	18	11	18		127	67	194
1978-79	20	17	15	18	6	15	19	14	7	131	62	193
1979-80	20	18	18	14	20	8	10	19	12	139	60	199
1980-81	23	20	15	22	15	20	6	8	13	142	64	206
1981-82	16	21	19	14	22	16	14	9	11	142	56	198

GOSHEN-LEMPSTER SCHOOL DISTRICT BUDGET

	1980-81 Actual Expend.	1981-82 Adopted Budget	1982-83 Proposed Budget
INSTRUCTION:			
Salaries for Teachers	$ 90,424.90	$102,526.00	$108,148.00
EMPLOYEE BENEFITS:			
Blue Cross	2,057.47	3,675.00	4,200.00
Retirement	2,137.62	2,780.00	2,550.00
Social Security	7,043.79	7,448.00	7,625.00
Unemployment Comp.		1,200.00	1,200.00
PURCHASED PROFESSIONAL & TECHNICAL SERVICES:			
Regional Center	1,645.83	465.00	563.00
Artist-in-School Program	6,142.96		
Repairs to Equipment	6,273.50	600.00	600.00
TEACHING SUPPLIES	12,787.85	4,780.00	5,000.00
TEXTBOOKS:	11,862.06	3,000.00	3,200.00
SPECIAL EDUCATION:			
Tuition - In State	97,184.12	132,191.00	128,308.00
Tuition - Handicapped	3,659.00	16,900.00	15,200.00
Other Expenses	7,912.44	10,870.00	13,570.00
HEALTH SERVICES:			
Salary of Nurse	1,134.00	1,305.00	1,296.00
Employee Benefits	107.73	110.00	123.00
Nurse's Travel	250.00	300.00	300.00
Other Expenses	30.35	150.00	150.00
IMPROVEMENT OF INSTRUCTION:	885.00	1,250.00	1,250.00
EDUCATIONAL MEDIA:	1,672.84	2,400.00	2,655.00
BOARD OF EDUCATION:	1,434.49	1,135.00	1,160.00
ADMINISTRATION:			
School Admin. Unit #43 Exp.	8,962.00	10,057.00	11,380.00
SCHOOL ADMIN. SERVICES:	694.71	720.00	920.00
BUILDINGS:			
Salaries - Custodians	8,083.26	11,023.00	12,013.00
Employee Benefits			
Social Security	53.54	785.00	825.00
Heat	7,936.87	11,200.00	11,200.00
Electricity	4,527.16	3,925.00	5,000.00
Contracted Services	306.40	600.00	600.00
Replacement to Equipment	228.75	500.00	500.00
Repairs to Equipment	1,685.80	200.00	200.00
Insurance	1,300.52	2,274.00	1,800.00
Workmens Compensation		1,694.00	1,700.00
Supplies & Materials	1,654.81	1,200.00	1,300.00
Maintenance of Building	701.38	2,000.00	2,000.00

TRANSPORTATION:			
Transportation Contract	$ 26,930.18	$ 30,384.00	$ 32,522.00
Physicals	10.00	15.00	15.00
Feeder Route	2,074.50	2,022.00	2,200.00
Educational Trips	352.00	250.00	250.00
DEBT SERVICE:			
Principal of Debt		20,000.00	20,000.00
Interest on Loan	7,763.00	18,876.00	17,796.00
SPECIAL PROJECTS (Sewer)	29,485.27		
SCHOOL LUNCH PROGRAM:			
Social Security		950.00	1,000.00
FUND TRANSFERS:			
Dist. Monies-School Lunch	680.00	500.00	500.00
Fed. monies-School Lunch	10,591.00		
TOTAL	$368,667.10	$412,260.00	$420,819.00

ESTIMATED INCOME

	1980-81 Actual Expend.	1981-82 Adopted Budget	1982-83 Proposed Budget
Balance	$ 453.49	$ 26,607.00	$ 5,000.00
REVENUE FROM STATE SOURCES:			
Building Aid	172.24	8,172.00	8,172.00
Sweepstakes	4,251.08	3,565.00	3,565.00
Incentive Aid	985.48	778.00	
School Lunch			
Foster Children	200.00		
Handicapped		3,753.00	4,394.00
REVENUE FROM FEDERAL SOURCES:			
Lunch	10,591.00		
REVENUE FROM LOCAL SOURCES:			
Income from Trust Funds	36.57	27.00	30.00
Interest	2,752.08		
Oil Spill	46,044.77		
Certificate of Deposit	2,360.55		
Other	1,553.15		
Artist-in-School	2,250.00		
TOTAL ESTIMATED INCOME	$71,650.41	$42,902.00	$21,161.00
DISTRICT ASSESSMENT	323,623.69	369,358.00	399,658.00
	$395,274.10	$412,260.00	$420,819.00

ASSISTANT SUPERINTENDENT'S REPORT

Dear Parents and Citizens of Goshen-Lempster Cooperative school District:

May we again offer you our sincere appreciation for your support and concern to the children of Goshen-Lempster. We believe you have a very effective elementary school, staffed by competent and extremely dedicated teachers and staff.

In the past year we have enjoyed watching the development of the curriculum, the activities presented after school hours through joint efforts of staff and students, the continued use of the building by citizen groups, and particularly the eagerness and spirit of your children in their "new" school. You should all be proud of such a facility.

Yes, education costs money, but through the effort of the staff and especially through your conscientious and aware school board members, we have tried to provide you with a budget that is truly "the best educational opportunity at the best possible price."

Sincerely,

Paul J. Linehan
Assistant Superintendent of Schools

John H. Soku!
Superintendent of Schools

REPORT OF HEAD TEACHER
(1981)
Goshen-Lempster Cooperative School

January of 1981 began Goshen-Lempster's first complete year of operation with the new school addition. Faculty and student members enthusiastically utilized the new space; the classrooms became less crowded and, therefore, more effective as a learning environment. The Activities Room now provides a place for school and community functions, and it is now possible for student groups to continue to play organized team sports throughout the winter and during inclement weather.

The year was quite active with many events and student experiences, curricular and extra-curricular. Some of these events were:

January - Artist Jane Burnham began a print making project with sixth, seventh and eighth grade students as part of the Artists In The Schools (A.I.S.) program. This was a ten week project involved with collagraph and styrofoam relief printing.

February - The Eighth Grade Class held a Valentine's dance, the first dance held in the new activities room.

March - Artist Gretchen Cochran, A.I.S., began a five week clay project with second and third grade students. The project consisted of clay sculpture and the construction of personalized clay masks.

"Musher" Bill and Heidi Bartlett of Goshen presented a slide program of an Alaskan dog sled race. The entire student body assembled in the activities room to hear Musher Bill's account of his grueling adventure in the 1100 mile Iditarod Dog Sled Race.

April - During the Spring vacation, The Parent - Teachers Club (PTC) and friends installed outdoor play equipment on the playground. The pieces consist of a balance beam, parallel bars, and a monkey bar unit. The equipment was purchased by the PTC last year.

May - Mrs. Rudenfelt's Newport Junior High School choral group gave a concert for the school in the Activities Room.

Mr. Barry Genzlinger and Newport's Alternative Class spent an afternoon with our first grade students, involving them in a jump rope making project.

Artist Gretchen Cochran, initiated a five week totem pole project with the first grade class. Two totem poles, one representing good spirits and the other representing bad spirits, were erected on the playground with the aid of Mr. Newton.

June - Sixth and seventh grade students improved the school grounds as part of a science - conservation program. The students spread wood chips, planted flowering crab trees, and planted such shrubs as Potentillas, Junipers, and Spreading Upright Yews.

Graduation exercises were held in the Activities Room; the Reverend Lilian Warner of Lempster gave the Invocation and the Benediction, and School Board Member Doris Adler issued diplomas. Thomas Lohman was the Valedictorian; Robin Johnson was the Salutatorian; Timothy McGinnis and Joyce Murray were co-Third Honors graduates.

September - At the start of the new school year the following personnel changes occurred: Mrs. Linda Warner of Sunapee was added to the teaching faculty as she assumed her duties in a classroom of third and fourth grade students; School Nurse Laurel Johnson joined our staff and now spends Thursday and Friday mornings at the school; Mrs. Cheryll McGinnis replaced Mrs. Elizabeth Lohman as the Library/Administrative Aide; Mrs. Rachel Tirrel succeeded Mrs. Linda Smith as School Lunch Coordinator.

October - Mrs. Collier, Teacher Aide, Mrs. Bryce, and the Resource Room students traveled to Mount Kearsarge for a mountain climbing experience.

The School Board contracted services for the purpose of revitalizing our television reception so that educational television services could be resumed in the classroom.

November - The sixth, seventh and eighth grade students traveled to the Boston Museum of Science. Their

experience consisted of a planetarium viewing, a special biology program, and a tour of the exhibit halls.

Mrs. Collier's Special Education Class conducted a field trip to the New London hospital.

The seventh and eighth grade students initiated the project of a student film festival. The first film, a Walt Disney animation, was shown on a Friday evening in the activities room with many members of the community in attendance. This was the first of six such films to be shown in the current school year.

Mrs. Cheryll McGinnis (Librarian) and Mrs. Jeanette Struble (Art Teacher) teamed in sponsoring a student Book Mark Contest. The contest was judged by grade level at a display in the library. The winners were: Lester Caron (grade 8), Tyler Henderson (grade 7), Jon Ghidoni (grade 6), Kati Pavlik (grade 5), Keith Chadwick (grade 4), Kim DePoyster (grade 3), David Hamilton (grade 2), and Josh Janicke (grade 1).
Mr. Joel Maiola, representing U.S. Congressman Judd Gregg, gave sixth, seventh and eighth grade students a slide presentation on the various activities of a congressman. The finale of the presentation was a telephone hook-up with Congressman Gregg in Washington, D.C. Students were allowed the opportunity to ask their Congressman questions.
The Open House was a great success with a stupendous parent turnout. School Nurse Laurel Johnson exhibited student literature on growth through puberty and film on menstruation to be used with fourth through eighth grade students. The Eighth Grade Class provided refreshments.

December - Karen Rexford, an International Four-H Youth Exchange (IFYE) representative, presented the entire student body a slide presentation of her experiences in Norway. She also displayed artifacts of her host country to the students.

The second Disney film, an animal adventure, of the student film festival was shown in the activities room on a Friday evening.

Last Spring the faculty submitted to the School Board a formalized language arts curriculum, a concerted effort ensuring continuity between the grade levels. This year's goal is to provide a formalized mathematics curriculum.

At least two-thirds of last year's graduates made the freshman honor roll for the first quarter in their respective high schools. Of the twelve students that graduated three out of five attending Newport received honors, three out of three attending Sunapee received honors (one of those was the only freshman high honors), one out of two attending Claremont received honors, one student in Keene received honors, and for one student in Vermont there is no data.

Many recent visitors to the Goshen-Lempster Cooperative School have remarked on the changes at the school. It has been said that the school is now among the most attractive in the area. This outward appearance reflects an inner attitude of all those associated with the school, and, more importantly, the school now stands as a monument to community pride, a pride for its children.

Respectfully submitted.

John Bonfiglio

FINANCIAL REPORT OF THE SCHOOL DISTRICT
(Building Fund)
For the Year Ending July 1, 1981

BOND ISSUE	$300,000.00
ENERGY	9,380.00
NON-FOOD ASSISTANCE	8,856.00
TOTAL	$318,236.00
EXPENDITURES	303,236.00
BALANCE	$ 15,000.00

REPORT OF SCHOOL DISTRICT TREASURER
for the
Fiscal Year July 1, 1980 to June 30, 1981

Cash on Hand July 1, 1980 (Treasurer's Bank Balance)		$ 453.49
Current Appropriation:		
Goshen	$149,352.19	
Lempster	169,271.50	
Advance on Next Year's Appropriation	5,000.00	
Revenue from State Sources	27,657.68	
Revenue from Federal Sources	9,028.12	
Received as Income from Trust Funds	36.57	
Received from Sale of Notes and Bonds (Principal only)	300,000.00	
Received from all Other Sources	67,710.50	
Total Receipts		728,056.56
Total Amount Avail. for Fiscal Year		$728,510.05
Less School Board Orders Paid		686,903.10
Balance on Hand June 30, 1981 (Treasurer's Bank Balance)		$41,606.95

October 1, 1981

Suzanne Durham
District Treasurer

AUDITORS' CERTIFICATE

This is to certify that we have examined the books, vouchers, bank statements and other financial records of the treasurer of the school district of Goshen-Lempster of which the above is a true summary for the fiscal year ending June 30, 1981, and find them correct in all respects.

Auditor:
Edward LeClair

PERSONNEL OF SCHOOL DEPARTMENT 1981-82

Name	Training Institution	Degree or Certificate	Total Years Teaching thru June 1982	Total Years in Goshen - Lempster Thru June 1981
John Bonfiglio Head Teacher Science/Math Grades 6,7,&8	University of Massachusetts	Bachelor of Art	8	8
Stephen Harrison English/Social Studies Grades 6,7,&8	University of Vermont	Bachelor of Art	6	6
Conrad Ekstrom Grades 4 & 5	Keene State College	Master of Education	6	3
Linda Warner Grades 3 & 4	Keene State Coll.	Bachelor of Science	1	1
Jan Bradeen Grades 2 & 3	Whiteworth Coll. Keene State Coll.	Bachelor of Art	18	16
Nancy Rickard Grades 1 & 2	Keene State Coll.	Bachelor of Education	8½	8½
Patricia Collier Special Edu.	Keene State Coll.	Bachelor of Education	2	2

OTHER FULL-TIME PERSONNEL

Cheryl McGinnes	Library - Aide - Secretary
Rachel Tirrell	Lunch Manager
Ronald Purmort	Teacher Aide - (Title I-Federally Funded)
Lillian Bryce	Aide - Special Education

PART-TIME PERSONNEL

Alan Peterson	Music - one day per week
Jeannette Struble	Art - one day per week
Laurel Johnson, R.N.	School Nurse

SCHOOL WARRANT
THE STATE OF NEW HAMPSHIRE

NOTICE: POLLS OPEN FROM4-9 P.M.

To the Inhabitants of the Goshen-Lempster School District, qualified to vote in District affairs:

You are hereby notified to meet at the Goshen-Lempster Co-operative School in Lempster on the 13th day of March 1982 at 4 o'clock p.m. to act upon Articles 1, 2, 3, and 4, the meeting to be recessed and opened again at 7 o'clock p.m. to act upon the remaining Articles in the Warrant. (Articles 5 through 9.)

ARTICLE 1. To choose a Moderator for the ensuing year.

ARTICLE 2. To choose one Member of the School Board from Lempster for the ensuing five years.

ARTICLE 3. To choose one Member of the School Board from Lempster for the ensuing three years.

ARTICLE 4. To choose an Auditor for the ensuing year.

ARTICLE 5. To hear reports of Agents, Auditors, Committees, or Officers chosen, and pass any vote relating thereto.

ARTICLE 6. To see if the District will vote to raise and appropriate the sum of $420,819.00, as recommended by the School Board, for the support of schools, for the payment of salaries of School District Officials and Agents, and for the payment of statutory obligations of the District, and to authorize the application against said appropriation of available income estimated at $21,161.00.

ARTICLE 7. To see if the District will authorize the School Board to appropriate receipts from federal lunch reimbursements, tuition, gifts, and other receipts from miscellaneous sources, in addition to the original appropriation for 1982-83 for the school lunch program, general expenses, equipment, and improvements.

ARTICLE 8. To see if the school district will vote to raise and appropriate the sum of $1,500.00 for heat and/or smoke detectors in the Goshen-Lempster School. (Inserted by petition)

ARTICLE 9. To transact any other business that may legally come before this meeting.

Given under our hands at said Lempster this 24th day of February 1982.

ARTHUR JILLETTE
JUDY HAYSLIP
DORIS A. ADLER
JOHN SCRANTON
ROBERT SEAVEY
Goshen-Lempster School Board

A TRUE COPY OF WARRANT-ATTEST

ARTHUR JILLETTE
JUDY HAYSLIP
DORIS A. ADLER
JOHN SCRANTON
ROBERT SEAVEY
Goshen-Lempster School Board